

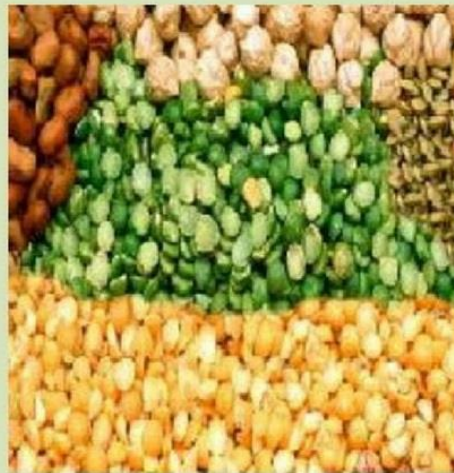

# **AGRICULTURAL STATISTICS 2014-15**



**DIRECTORATE OF ECONOMICS & STATISTICS,  
DEPARTMENT OF PLANNING,  
RAJASTHAN, JAIPUR**

# **Agricultural Statistics of Rajasthan**

**2014-15**

**DIRECTORATE OF ECONOMICS & STATISTICS,  
DEPARTMENT OF PLANNING, RAJASTHAN, JAIPUR**



Principal Secretary  
Department of Planning  
Government of Rajasthan

## FOREWORD

The Agricultural Statistics is brought out, regularly, by the Directorate of Economics & Statistics, Rajasthan. The "**Agricultural Statistics of Rajasthan, 2014-15**" presents district-wise data relating to land use, source-wise net and gross irrigated area, crop wise irrigated and total area, production, cropping/irrigation intensity and crop-wise index of agricultural area, production and productivity etc.

I express my gratitude to all of the officers who laboured hard for bringing out this publication. I am sure it will be of immense use to the policy makers, researchers and those who have interest in agriculture sector.

Jaipur  
April, 2017

(AKHIL ARORA)



Director and Joint Secretary  
Directorate of Economics &  
Statistics  
Government of Rajasthan

## **PREFACE**

"**Agricultural Statistics of Rajasthan, 2014-15**" is the twenty ninth in the series on agricultural statistics brought out annually by the Directorate of Economics & Statistics, Rajasthan. This publication contains district-wise data relating to classification of land use, source-wise net and gross irrigated area, crop wise irrigated and total area, production, number of wells/ tube wells/energized wells, average yield, farm harvest prices, consumption of fertilizers, distribution of seeds under high yielding variety programme, rainfall, cropping/irrigation intensity and crop-wise index of agricultural area, production and productivity etc.

It is hoped that the information contained in this publication will be useful for planners and other users for assessing the level of agricultural growth in the State.

**Jaipur**  
**April, 2017**

  
**(DR. OM PRAKASH BAIRWA)**

OFFICERS / OFFICIALS ASSOCIATED  
WITH THIS PUBLICATION

- |   |                                  |                     |
|---|----------------------------------|---------------------|
| 1 | SHRI RAJKUMAR PANDEY             | JOINT DIRECTOR      |
| 2 | SHRI SURESH KUMAR SHARMA         | STATISTICAL OFFICER |
| 3 | SHRI MAHESH CHANDRA VERMA        | ASO                 |
| 4 | SHRI YOGENDRA SINGH<br>SHEKHAWAT | ASO                 |
| 5 | SMT. ARCHANA GARG                | COMPUTOR            |
| 6 | SHRI ANKIT KUMAR YADAV           | COMPUTOR            |

**AGRICULTURAL STATISTICS OF RAJASTHAN, YEAR 2014-15**  
**CONTENTS**

I.	Introduction and Overview	i-xxv
II.	Statistical Tables:	
1	Agricultural indicators and position of principal crops	1-3
2	Total area and classification of area	4-6
3	Source wise gross irrigated area	7-9
4	Source wise net irrigated area	10-12
5	Sources of Irrigation	13-16
6	Crop-wise Irrigated area	17-36
7	Crop-wise Total area	37-56
8	Crop-wise Production	57-67
9	Average Yield of Principal Crops	68-71
10	Rainfall	72-76
11	Consumption of Fertilizer	77-79
12	HYBRID/HYVP Seed Distribution	80
13	Farm Harvest Prices	81-84
14	Farm Harvest Prices from 2010-11 to 2014-15	85
15	Index of area, production and productivity	86-87
16	Index of Farm Harvest Prices from 2010-11 to 2014-15	88
17	Index of net and gross area sown , net and gross irrigated area	89-90
18	Cropping , irrigation intensity and index of cropping, irrigation intensity	91-92
19	Crop-wise area, crop cutting experiments planned, average yield, production and sampling error	93-96
20	Market Arrivals of agricultural produce	97-105

\*\*\*

## **INTRODUCTION & OVERVIEW**

---

Rajasthan is predominantly agrarian state. Water resources being scarce, agriculture is essentially rain fed and continues to be susceptible to the vagaries of monsoon. The geographical area of 342.67 lakh hectares makes this State the largest in the country.

The Agricultural sector continues to play a dominant and vital role in the Indian Economy by contributing to a sizeable share in the National product absorbing a bulk of the economic activity pursued by majority of the population. In this context of primacy of Agriculture, timely and reliable statistics on crop production is of vital importance and significance. Crop production has two major components viz. Area sown and average yield rate.

The Directorate of Economics and Statistics (D.E.S) release estimates of Area, Production and Yield in respect of principal crops of food grains, oilseeds, and other important crops. The estimates of area and yield rates assume prime importance in the entire gamut of agricultural statistics. Statistics of Land use and area under crop are obtained as by-product of land revenue administration in respect of the land record of State.

The estimates of crop production are obtained by multiplying the area estimates with the corresponding yield estimates. The yield estimates of major crops are obtained from scientifically planned crop cutting experiments conducted under the programme of Crop Estimation Surveys (CES). Under the programme of CES, data on yield rates are collected through crop cutting experiments by using statistical techniques of random sampling.

## LAND USE STATISTICS

Land use statistics are built up as a part of The Land record maintained by the revenue agencies (Board of Revenue for Rajasthan). Land use statistics collected on complete enumeration. The Land Use pattern during 2013-14 and 2014-15 presented in following table:

### LAND UTILISATION IN RAJASTHAN

CATEGORY		Area (In Hectare) 2013-14	%	Area (In Hectare) 2014-15	%
	REPORTING AREA (1to5)	34267253	100	34267469	100.00
1	FOREST	2757735	8.05	2739819	8.00
2	AREA NOT AVAILABLE FOR CULTIVATION (a + b)	4274149	12.47	4343013	12.67
	(a) LAND PUT TO NON - AGRICULTURAL USES	1889352	5.51	1939610	5.66
	(b) BARREN & UN-CULTURABLE LAND	2384797	6.96	2403403	7.01
3	OTHER UNCULTIVATED LAND EXCLUDING FALLOW LAND (a+ b + c)	5717844	16.69	5738312	16.75
	(a) PERMANENT PASTURES & OTHER GRAZING LANDS	1693544	4.94	1673671	4.88
	(b) LAND UNDER MISC. TREE CROPS & GROVES NOT INCLUDED IN NET AREA SOWN	24032	0.07	26485	0.08
	(c) CULTURABLE WASTE LAND	4000268	11.68	4038156	11.79
4	FALLOW LAND (a + b)	3249827	9.48	3924829	11.45
	(a) FALLOW LAND OTHER THAN CURRENT FALLOW	1847000	5.39	2068874	6.04
	(b) CURRENT FALLOWS	1402827	4.09	1855955	5.41
5	NET AREA SOWN (6-7)	18267698	53.31	17521496	51.13
6	GROSS CROPPED AREA	26119527	76.22	24235354	70.72
7	AREA SOWN MORE THAN ONCE	7851829	22.91	6713858	19.59
8	NET IRRIGATED AREA	7649627	22.32	7881710	23.00
9	GROSS IRRIGATED AREA	9864768	28.79	10170785	29.68



## **Distribution of Land Use:**

### **Reporting Area for Land Utilization:**

The reporting area stands for the area for which data on land use classification of area are available i.e. the reporting area is the area according to village papers prepared by the revenue employees. It has been classified into nine categories of Land Use.

### **Forests:**

Forests represent all actually forested area including all land classified as forests under any legal enactment dealing with forests or administered as forests, whether state owned or private and whether wooded or maintained as potential forest land. The forest area of the State during 2014-15 is 27.40 lakh hectares accounting for 8.00 percent of the total reporting area of the state.

### **Land put to non-Agricultural Uses:**

This stands for all lands occupied by building, roads, pathway, social forests, bus stands and railways, under water i.e. rivers, canals, marshy, water logged areas, land under still water and other land put to uses other than agriculture. The area under this category is 19.40 lakh hectares accounting for 5.66 percent of the total reporting area in the state during 2014-15 as against 18.89 lakh hectare in 2013-14, recording an increase of 2.70 percent.

### **Barren and Un- culturable Land:**

This covers all barren and unculturable land like mountains, deserts, hills etc. Land which cannot be brought under cultivation unless at a high cost shall be classified as uncultivable. An extent of 24.03 lakh hectare of land comes under Barren and Uncultivable Land which represents 7.01 percent of the total reporting area in the State during 2014-15.

### **Permanent Pastures and other Grazing Land:**

This covers all grazing land, whether they are permanent pastures or meadows are considered as permanent pastures and other grazing land. Village common grazing lands are included under this head. An extent of 16.74 lakh hectare which represents 4.88 percent of the total reporting

area in the State during 2014-15 is under permanent pastures and other grazing land.

**Miscellaneous Tree Crops and Groves not including in the Net Area Sown:**

Under this class, all cultivable land which is not included under net area sown but is put to some agricultural use is included. Land under caesarian trees, thatching grass, bamboo bushes and other groves for fuel etc. which are not included under orchards shall be included under this category. An extent under this category was 0.26 lakh hectare which represent 0.08 percent of the total reporting area in the State during 2014-15.

**Culturable Waste land:**

Culturable waste land include all lands available for cultivation whether not taken up for cultivation or taken up for cultivation once but not cultivated during the current year and last five years or more in succession for one reason or other are classified as culturable waste. It formed 11.79 percent (40.38 lakh hectare) of the total reporting area in the State during 2014-15.

**Other Fallow lands:**

This implies all lands, which were taken up for cultivation but are temporarily out of cultivation for a period not less than a year and not more than five years. An extent under this category was 20.69 lakh hectares which is 6.04 percent of the total reporting area in the State during 2014-15.

**Current Fallow:**

This class comprises of cropped areas, which are kept fallow during the current year. If any, seeding area is not cropped in the current year, it may be treated as current fallow. The area under current fallow during 2014-15 was 18.56 lakh hectares as against 14.03 lakh hectare in 2013-14 showing a increase of 32.29 percent.

**Gross Area Sown:**

Gross Area Sown presents total area cultivated under all food and non-food crops, including the area sown more than once during the agricultural year. The gross area sown or gross cropped area during 2014-15 is 242.35 lakh hectare as against 261.20 lakh hectare in 2013-14, recording an decrease of 7.22 percent, due to unfavorable seasonal conditions in 2014-15.

**Net Area Sown:**

Net Area Sown represents total area sown with the crops and orchards counting area sown more than once in the same year once only. The Net Area Sown during 2014-15 was 175.21 lakh hectares which represent 51.13 percent of total reporting area as against 182.68 lakh hectare in 2013-14 showing an decrease of 4.09 percent.

**Area Sown More Than Once:**

Area on which crops are cultivated more than once during the agricultural year 2014-15 was 67.14 lakh hectare or 19.59 percent of the total reporting area in the State.

**Irrigation by Sources:**

Irrigation is the artificial application of water to the soil for the growth of plants. Water is an important determinant factor for the production of crops in the agriculture sector. Intensive and extensive cultivation of land depend mainly on the availability of water. At present, less than one fourth of the State's area is under irrigation. The main sources of irrigation in Rajasthan are canals, tanks, tube-wells and wells. The Net area irrigated by all sources during 2014-15 was 78.82 lakh hectares as against 76.50 lakh hectare in 2013-14 showing an increase of 3.03 percent. The net irrigated area during 2014-15 constituted 44.98 percent of net area sown in the state. Shri Ganganagar District is at the top with 6.06 lakh hectare net irrigated area sown. However the highest percentage of the net area

irrigated to the net area sown was recorded in Baran District with 96.78 percent whereas the lowest percentage was recorded in the Churu District with 11.36 percent. The following table shows the Net area irrigated year 2014-15 by various sources compared with year 2013-14

**NET IRRIGATED AREA (in hectare)**

<b>SOURCES</b>	<b>AREA 2013-14</b>	<b>PERCENTAGE</b>	<b>AREA 2014-15</b>	<b>PERCENTAGE</b>
CANALS	1859107	24.30	1928740	24.47
TANKS	67461	0.88	69699	0.89
TUBE-WELLS	3401598	44.47	3557135	45.13
OPEN WELLS	2159424	28.23	2176143	27.61
OTHERS	162037	2.12	149993	1.90
NET IRRIGATED AREA	7649627	100	7881710	100.00
GROSS IRRIGATED AREA	9864768		10170785	

Wells, Tube-wells and canals are the major sources of irrigation in state. The net area irrigated by open wells, tube-wells and canals together account for 76.62 lakh hectare (about 97.21 percent of the total net area irrigated) in 2014-15. Gross area irrigated includes the net area sown and the area irrigated more than once. Gross area irrigated by all sources during 2014-15 is 101.71 lakh hectares as against 98.65 lakh hectare during 2013-14 registering an increase of 3.06 lakh hectare (+3.10%).

**AREA IRRIGATED UNDER DIFFERENT CROPS:**

Out of total irrigated area, 32.48 percent is under Wheat, 21.56 percent under Rape & mustard, and 5.90 percent under Gram .The share of

principal crops of the gross irrigated area are shown in the state during 2013-14 and 2014-15 in the following table:

### **CROPWISE IRRIGATED AREA**

<b>CROPS</b>	<b>IRRIGATED AREA (in, 000 hectare)</b>	<b>% TO GROSS IRRIGATED AREA</b>	<b>IRRIGATED AREA (in, 000 hectare)</b>	<b>% TO GROSS IRRIGATED AREA</b>
	<b>2013-14</b>	<b>2013-14</b>	<b>2014-15</b>	<b>2014-15</b>
<b>(A) FOODGRAIN CROPS</b>	<b>4499.793</b>	<b>45.62</b>	<b>4627.425</b>	<b>45.50</b>
<b>I. CEREALS</b>	<b>3734.611</b>	<b>37.86</b>	<b>3931.494</b>	<b>38.65</b>
(a) KHARIF CEREALS	247.827	2.51	286.448	<b>2.82</b>
1. RICE	84.113	0.85	115.14	<b>1.13</b>
2. JOWAR	0.704	0.01	0.843	<b>0.01</b>
3. BAJRA	149.433	1.51	152.628	<b>1.50</b>
4. MAIZE	13.556	0.14	17.837	<b>0.18</b>
5. SMALL MILLETS	0.021	0.00	0.00	<b>0.00</b>
(b) RABI CEREALS	3486.784	35.35	3645.046	<b>35.84</b>
1. WHEAT	3185.039	32.29	3303.856	<b>32.48</b>
2. BARLEY	300.103	3.04	338.437	<b>3.33</b>
3. SMALL MILLETS	1.642	0.02	2.753	<b>0.03</b>
<b>II. PULSES</b>	<b>765.182</b>	<b>7.76</b>	<b>695.931</b>	<b>6.84</b>
(a) KHARIF PULSES	28.391	0.29	31.231	<b>0.31</b>
1. TUR	0.808	0.01	0.571	<b>0.01</b>
2. OTHER KHARIF PULSES	27.583	0.28	30.66	<b>0.30</b>
(b) RABI PULSES	736.791	7.47	664.7	<b>6.54</b>
1. GRAM	686.614	6.96	599.695	<b>5.90</b>
2. OTHER RABI PULSES	50.177	0.51	65.005	<b>0.64</b>
<b>(B) OILSEEDS</b>	<b>3008.541</b>	<b>30.50</b>	<b>2844.941</b>	<b>27.97</b>
(a) KHARIF OILSEEDS	566.599	5.74	646.939	<b>6.36</b>
1. GROUNDNUT	384.566	3.90	445.661	<b>4.38</b>
2. SESAMUM	1.571	0.02	3.484	<b>0.03</b>
3. CASTORSEED	175.355	1.78	193.77	<b>1.91</b>
4. SOYABEAN	5.107	0.05	4.024	<b>0.04</b>
(b) RABI OILSEEDS	2441.942	24.75	2198.002	<b>21.61</b>
1. RAPE & MUSTARD	2436.625	24.70	2192.587	<b>21.56</b>

2. LINSEED	1.548	0.02	2.391	<b>0.02</b>
3. TARAMIRA	3.549	0.04	2.588	<b>0.03</b>
4. OTHERS	0.220	0.00	0.436	<b>0.00</b>
<b>(C) FIBRES</b>	<b>365.475</b>	<b>3.70</b>	<b>463.096</b>	<b>4.55</b>
1. COTTON	365.473	3.70	463.095	<b>4.55</b>
2. SANHEMP	0.002	0.00	0.001	<b>0.00</b>
3. MESTA	0.00	0.00	0.00	<b>0.00</b>
<b>(D) SUGARCANE</b>	<b>5.155</b>	<b>0.05</b>	<b>5.488</b>	<b>0.05</b>
<b>(E) CONDIMENTS &amp; SPICES</b>	<b>795.157</b>	<b>8.06</b>	<b>850.641</b>	<b>8.36</b>
1. DRY CHILIES	7.132	0.07	8.13	<b>0.08</b>
2. GINGER	0.121	0.00	0.118	<b>0.00</b>
3. TURMERIC	0.142	0.00	0.117	<b>0.00</b>
4. CORIANDER	180.713	1.83	248.333	<b>2.44</b>
5. CUMINSEED	485.877	4.93	434.515	<b>4.27</b>
6. AJWAIN	0.355	0.00	0.344	<b>0.00</b>
7. GARLIC	45.014	0.46	50.17	<b>0.49</b>
8. SAUNF (FENNEL)	15.058	0.15	21.651	<b>0.21</b>
9. METHI	55.367	0.56	81.669	<b>0.80</b>
10. OTHER	5.378	0.05	5.594	<b>0.06</b>
<b>(F) FRUITS</b>	<b>32.253</b>	<b>0.33</b>	<b>32.86</b>	<b>0.32</b>
<b>(G) VEGETABLES</b>	<b>124.303</b>	<b>1.26</b>	<b>133.364</b>	<b>1.31</b>
1. POTATO	7.170	0.07	12.515	<b>0.12</b>
2. ONION	58.127	0.59	61.283	<b>0.60</b>
3. SWEET POTATO	0.615	0.01	0.688	<b>0.01</b>
4. OTHERS	58.391	0.59	58.878	<b>0.58</b>
<b>(H) DRUG &amp; NARCOTICS</b>	<b>188.263</b>	<b>1.91</b>	<b>359.769</b>	<b>3.54</b>
1. TOBACCO	0.344	0.00	0.418	<b>0.00</b>
2. OTHERS	187.919	1.90	359.351	<b>3.53</b>
<b>(I) FODDER CROPS</b>	<b>841.071</b>	<b>8.53</b>	<b>846.968</b>	<b>8.33</b>
1. GUARSEED	677.579	6.87	685.102	<b>6.74</b>
2. OTHER	163.492	1.66	161.866	<b>1.59</b>
<b>(J) OTHER CROPS</b>	<b>4.757</b>	<b>0.04</b>	<b>6.233</b>	<b>0.08</b>
<b>TOTAL CROPPED AREA</b>	<b>9864.768</b>	<b>100.00</b>	<b>10170.785</b>	<b>100.00</b>

## Percentage of irrigated area under different crops in 2014-15

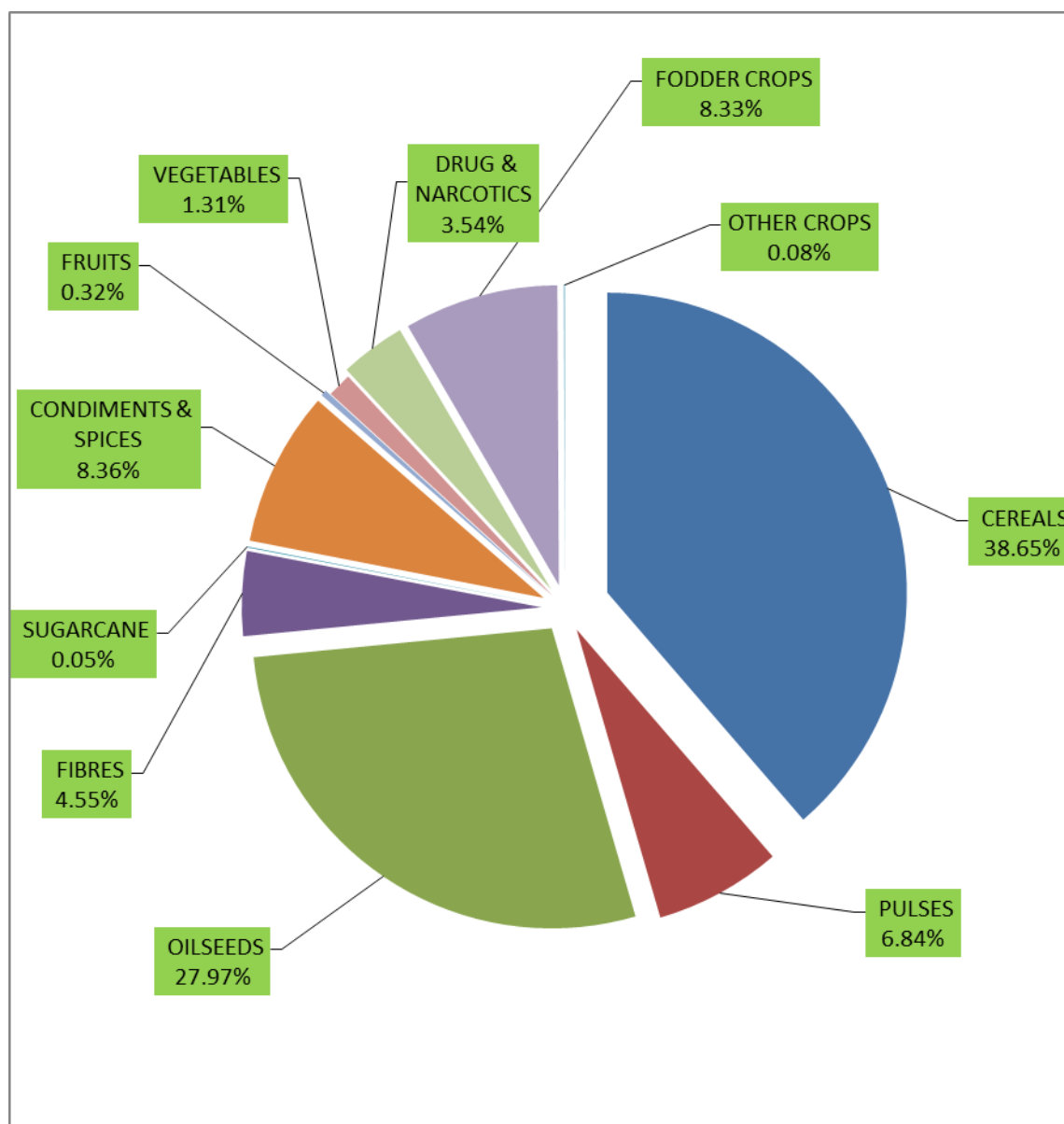

### **CROPPING PATTERN:**

Cropping pattern refers to the proportionate area under different crops during an agricultural year. Cereals and pulses constitute food grain crops. In Rajasthan, Bajra in Kharif and Wheat in Rabi season are the major food grain crops. Non-food crops constitute oilseed, fibers, tobacco, dyes, fodder crops. The gross cropped area under all crops increased to 242.35lakh hectares during 2014-15 from 261.20 lakh hectares in 2013-14, showing an decrease of 7.22 percent. The following table shows the cropping pattern

in the state during 2013-14 and 2014-15 besides indicating relative share of area under principal crops to total cropped area.

### **CROP-WISE GROSS AREA**

<b>CROPS</b>	<b>GROSS AREA (in ,000 hectare)</b>	<b>% TO GROSS AREA</b>	<b>GROSS AREA (in ,000 hectare)</b>	<b>% TO GROSS AREA</b>
	<b>2013-14</b>	<b>2013-14</b>	<b>2014-2015</b>	<b>2014-2015</b>
<b>(A) FOODGRAIN CROPS</b>	<b>13825.183</b>	<b>52.93</b>	<b>12878.881</b>	<b>53.14</b>
<b>I. CEREALS</b>	<b>9627.398</b>	<b>36.86</b>	<b>9516.649</b>	<b>39.27</b>
(a) KHARIF CEREALS	6110.871	23.40	5852.346	<b>24.15</b>
1. RICE	145.577	0.56	167.752	<b>0.69</b>
2. JOWAR	579.624	2.22	660.975	<b>2.73</b>
3. BAJRA	4446.951	17.02	4108.156	<b>16.95</b>
4. MAIZE	926.697	3.55	904.271	<b>3.73</b>
5. SMALL MILLETS	12.022	0.05	11.192	<b>0.05</b>
(b) RABI CEREALS	3516.527	13.46	3664.303	<b>15.12</b>
1. WHEAT	3205.604	12.27	3318.248	<b>13.69</b>
2. BARLEY	309.281	1.18	343.302	<b>1.42</b>
3. SMALL MILLETS	1.642	0.01	2.753	<b>0.01</b>
<b>II. PULSES</b>	<b>4197.785</b>	<b>16.07</b>	<b>3362.232</b>	<b>13.87</b>
(a) KHARIF PULSES	2221.340	8.50	2038.707	<b>8.41</b>
1. TUR	14.487	0.06	13.176	<b>0.05</b>
2. OTHER KHARIF PULSES	2206.853	8.45	2025.531	<b>8.36</b>
(b) RABI PULSES	1976.445	7.57	1323.525	<b>5.46</b>
1. GRAM	1923.501	7.36	1256.323	<b>5.18</b>
2. OTHER RABI PULSES	52.944	0.20	67.202	<b>0.28</b>
<b>(B) OILSEEDS</b>	<b>5279.156</b>	<b>20.21</b>	<b>4461.655</b>	<b>18.41</b>
(a) KHARIF OILSEEDS	2197.741	8.41	1984.087	<b>8.19</b>
1. GROUNDNUT	466.313	1.79	504.519	<b>2.08</b>
2. SESAMUM	360.654	1.38	330.027	<b>1.36</b>
3. CASTORSEED	195.272	0.75	226.336	<b>0.93</b>
4. SOYABEAN	1175.502	4.50	923.205	<b>3.81</b>
(b) RABI OILSEEDS	3081.415	11.80	2477.568	<b>10.22</b>
1. RAPE & MUSTARD	2782.539	10.65	2433.773	<b>10.04</b>



2. LINSEED	2.106	0.01	2.561	<b>0.01</b>
3. TARAMIRA	296.459	1.14	40.614	<b>0.17</b>
4. OTHERS	0.311	0.00	0.620	<b>0.00</b>
(C) FIBRES	<b>394.043</b>	<b>1.50</b>	<b>487.195</b>	<b>2.01</b>
1. COTTON	393.088	1.50	486.553	<b>2.01</b>
2. SANHEMP	0.955	0.00	0.639	<b>0.00</b>
3. MESTA	0.00	0.00	0.003	<b>0.00</b>
(D)SUGARCANE	<b>5.261</b>	<b>0.02</b>	<b>5.575</b>	<b>0.02</b>
(E) CONDIMENTS & SPICES	<b>817.135</b>	<b>3.13</b>	<b>869.627</b>	<b>3.59</b>
1. DRY CHILIES	8.837	0.03	9.778	<b>0.04</b>
2. GINGER	0.123	0.00	0.120	<b>0.00</b>
3. TURMERIC	0.144	0.00	0.117	<b>0.00</b>
4. CORIANDER	182.880	0.70	249.465	<b>1.03</b>
5. CUMINSEED	488.826	1.87	434.783	<b>1.79</b>
6. AJWAIN	12.624	0.05	12.446	<b>0.05</b>
7. GARLIC	45.015	0.17	50.170	<b>0.21</b>
8. SAUF (FENNEL)	15.161	0.06	21.682	<b>0.09</b>
9. METHI	55.376	0.21	81.700	<b>0.34</b>
10. OTHERS	8.149	0.03	9.366	<b>0.04</b>
(F) FRUITS	<b>33.620</b>	<b>0.13</b>	<b>34.053</b>	<b>0.14</b>
(G) VEGETABLES	<b>127.589</b>	<b>0.49</b>	<b>137.328</b>	<b>0.57</b>
1. POTATO	7.180	0.03	12.521	<b>0.05</b>
2. ONION	58.221	0.22	61.378	<b>0.25</b>
3. SWEET POTATO	0.642	0.00	0.748	<b>0.00</b>
4. OTHERS	61.546	0.24	62.681	<b>0.26</b>
(H) DRUG & NARCOTICS	<b>193.078</b>	<b>0.74</b>	<b>367.426</b>	<b>1.52</b>
1. TOBACCO	0.372	0.00	0.474	<b>0.00</b>
2. OTHERS	192.706	0.74	366.952	<b>1.51</b>
(I) FODDER CROPS	<b>5370.376</b>	<b>20.56</b>	<b>4928.050</b>	<b>20.33</b>
1. GUARSEED	5070.918	19.41	4630.851	<b>19.11</b>
2. OTHERS	299.458	1.15	297.199	<b>1.23</b>
(J) OTHER CROPS	<b>74.086</b>	<b>0.29</b>	<b>65.564</b>	<b>0.27</b>
TOTAL CROPPED AREA	<b>26119.527</b>	<b>100</b>	<b>24235.354</b>	<b>100.00</b>

### Percentage of gross area under different crops in 2014-15

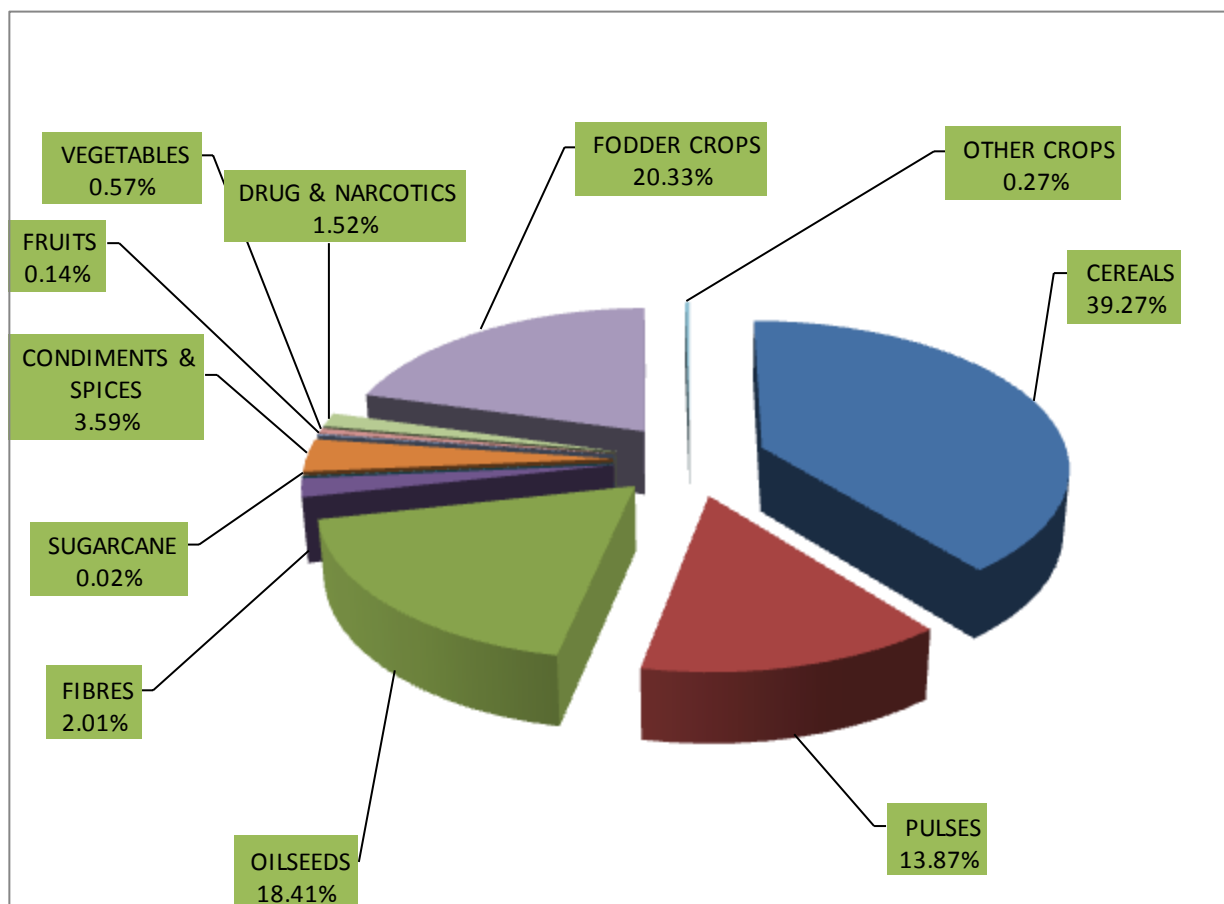

### TREND OF GROSS AREA SOWN OVER 5 YEARS (in hectares)

	2010-11	2011-12	2012-13	2013-14	2014-15
GROSS AREA SOWN	26001788	24505369	23953602	26119527	24235354
NET AREA SOWN	18349013	18034407	17478800	18267698	17521496

The gross area sown has been fluctuating from year to year depending on the monsoon conditions. Similarly the net area sown also fluctuating from year to year according to the behavior of the monsoon, as sown in following chart.

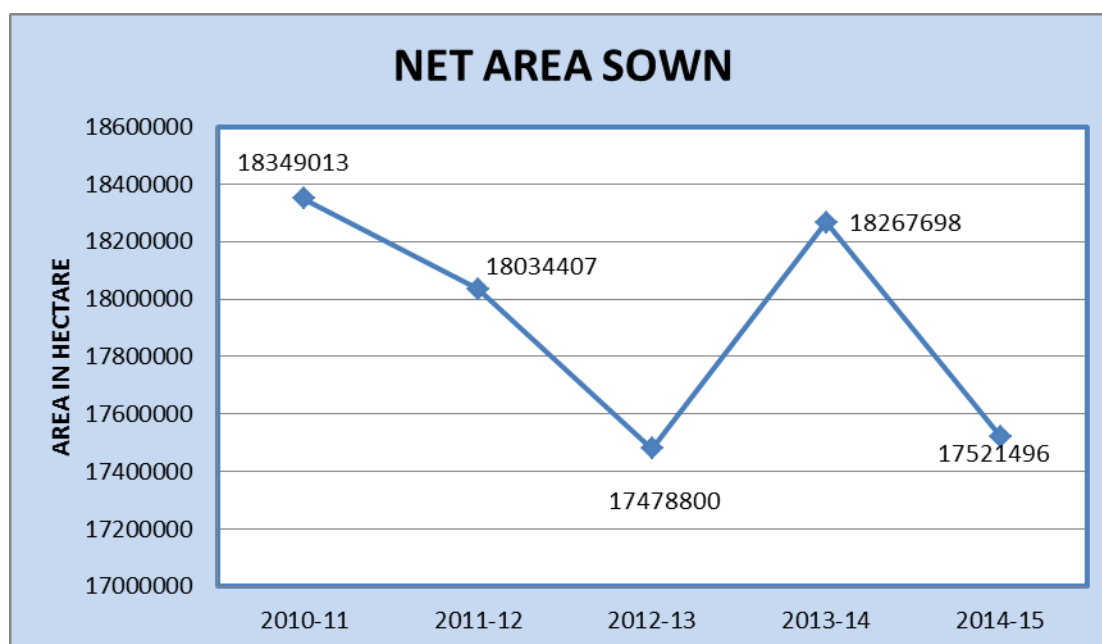
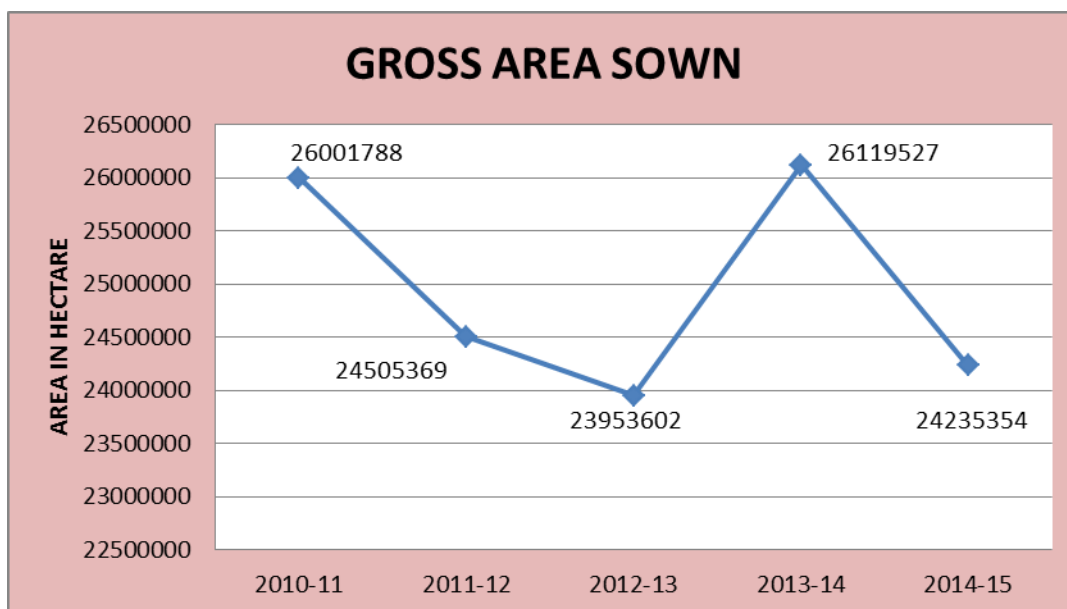

#### **AREA, PRODUCTION AND PRODUCTIVITY:**

Factors such as monsoon behavior, rainfall, irrigation, fertility of land, application of fertilizers, climate conditions plays an important role in State. Out of 242.35 lakh hectare of total cropped area during 2014-15, 128.79 lakh hectare or 53.14 percent was accounted for food grain crops viz., Rice, Jowar, Bajra, Maize, Wheat, Barley, Small Millets, Tur, Gram and other pulses. The area under cereals is 95.17 lakh hectares and under

pulses, it is 33.62 lakh hectares. The crop- wise production is given during the year 2013-14 and 2014-15 in the table below:

<b>CROPS</b>	<b>PRODUCTION</b>	<b>PRODUCTION</b>
	<b>(in, 000 M.T.)</b>	<b>(in, 000 M.T.)</b>
	<b>2013-14</b>	<b>2014-15</b>
<b>(A) FOODGRAIN CROPS</b>	<b>20719.492</b>	<b>19643.596</b>
<b>I. CEREALS</b>	<b>18248.610</b>	<b>17693.543</b>
(a) KHARIF CEREALS	6284.051	6904.383
1. RICE	312.564	366.676
2. JOWAR	356.797	504.505
3. BAJRA	4135.030	4464.964
4 .MAIZE	1477.504	1565.588
5. SMALL MILLETS	2.156	2.650
(b) RABI CEREALS	11964.559	10789.160
1. WHEAT	11020.139	9823.876
2. BARLEY	942.032	962.392
3. SMALL MILLETS	2.388	2.892
<b>II. PULSES</b>	<b>2470.882</b>	<b>1950.053</b>
(a) KHARIF PULSES	773.380	962.955
1. TUR	9.417	9.688
2. OTHER KHARIF PULSES	763.963	953.307
(b) RABI PULSES	1697.502	987.058
1. GRAM	1640.706	911.085
2. OTHER RABI PULSES	56.796	75.973
<b>(B) OILSEEDS</b>	<b>6040.561</b>	<b>5320.526</b>
(a) KHARIF OILSEEDS	2240.571	2421.530
1. GROUNDNUT	907.383	1017.520
2. SESAMUM	72.057	112.259
3. CASTORSEED	286.144	335.111
4. SOYABEAN	974.987	956.640
(b) RABI OILSEEDS	3799.990	2898.996
1. RAPE & MUSTARD	3620.846	2878.930
2. LINSEED	2.845	3.290
3. TARAMIRA	176.295	16.776
4. OTHER	0.004	0.00
<b>(C) FIBRES</b>	<b>219.245</b>	<b>259.959</b>

1. COTTON	218.737	259.645
2. SANHEMP	0.508	0.314
3. MESTA	0.00	0.00
(D) SUGARCANE	<b>362.881</b>	<b>404.616</b>
(E) CONDIMENTS & SPICES	<b>668.911</b>	<b>617.969</b>
1. DRY CHILIES	11.456	12.920
2. GINGER	0.246	0.230
3. TURMERIC	0.391	0.258
4. CORIANDER	117.182	198.887
5. CUMINSEED	233.820	120.828
6. AJWAIN	9.220	8.674
7. GARLIC	218.217	172.080
8. SAUF (FENNEL)	14.277	19.905
9. METHI	64.102	84.187
10. OTHER	0.000	0.00
(F) FRUITS (PAPAYA)	<b>4.320</b>	<b>6.155</b>
(G) VEGETABLES	<b>791.462</b>	<b>1116.769</b>
1. POTATO	90.627	150.021
2. ONION	698.505	960.828
3. SWEET POTATO	1.976	5.719
4. SINGHADA	0.354	0.201
(H) DRUG & NARCOTICS	<b>110.534</b>	<b>118.288</b>
1. TOBACCO	0.593	0.698
2. OTHERS	109.941	117.590
(I) FODDER CROPS	<b>2861.942</b>	<b>2747.783</b>
1. GUARSEED	<b>2861.942</b>	<b>2747.783</b>

During the year 2014-15 the production of food grain was 196.44 lakh M.T. as against 207.19 lakh M.T. in 2013-14. wheat (50.01 percent) and Bajra (22.73 percent) are major component of the total food grain production in the state (as shown in the chart below).

## COMPONENTS OF FOODGRAINS IN 2014-15

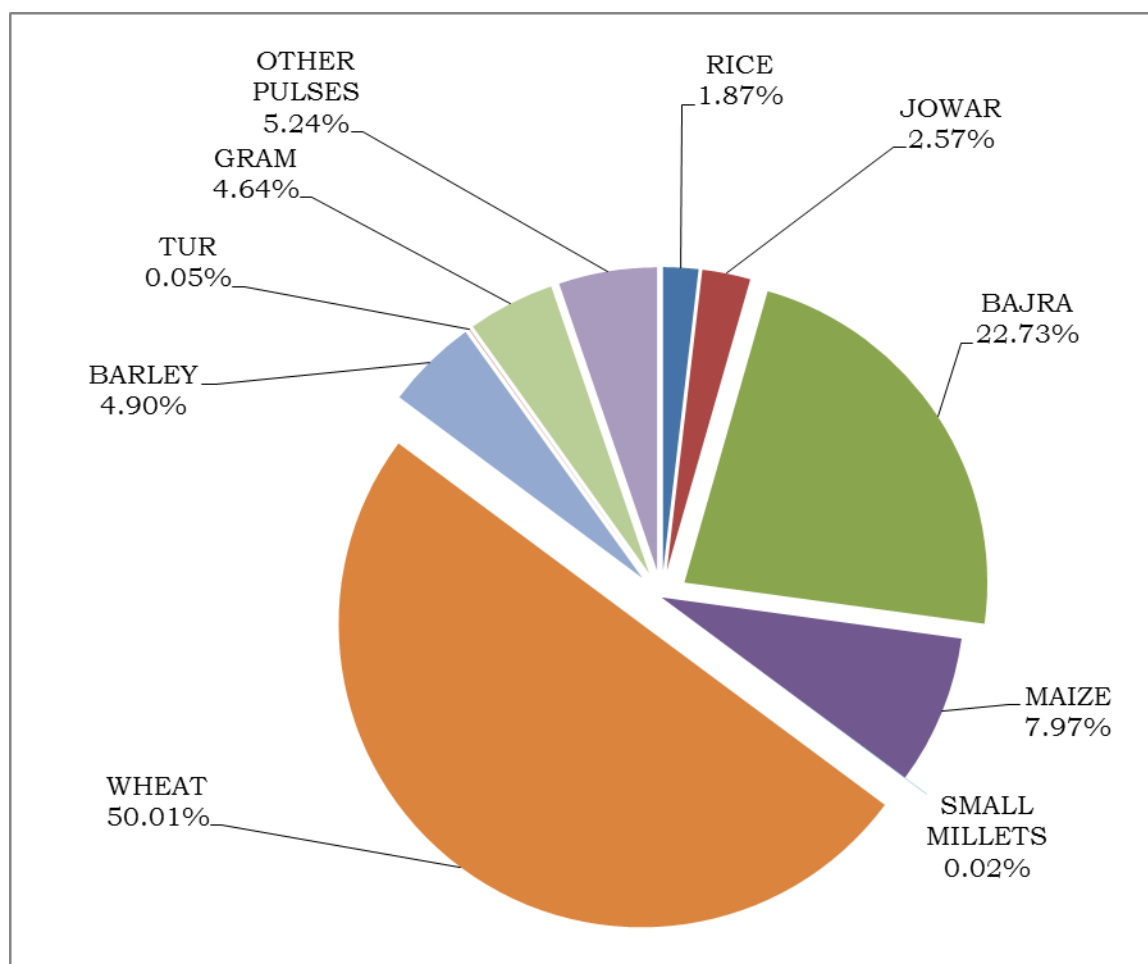

Area statistics are collected on complete enumeration basis. The second most important component of production statistics is yield rate. The yield estimates of major crops are obtained through analysis of scientifically designed crop cutting experiments (CCE) conducted under general crop estimation surveys (GCES).

During 2014-15, 92690 such experiments were planned. At present more than 99% of the production of food grain is estimated on the basis of yield rates obtained from the CCE'S.

The primary objective of GCE's is to obtain fairly reliable estimates of average yield of principal food & non food crops for each district which are important from the point of view of crop production. The estimates of yield rates thus arrived at are generally adopted from the purposes of planning, policy formulation and implementation. The CCE's consist of identification

and marking of experimental plots of a specified size and shape in the selected field on the principle of random sampling, threshing the produce & recording of the harvested produce for determining the percentage recovery of dry grains or the marketable form of the produce.

Crop wise details of experiments planned, experiments analyzed and yield rate under GCE's during 2014-15 are given in following table.

<b>SEASON/CROP</b>	<b>NO. of experiments planned</b>	<b>NO. of experiments Analyzed</b>	<b>Yield Rate In Kg./Hectare</b>
<b>KHARIF</b>	<b>43524</b>	<b>41820</b>	
RICE	794	764	2186
JOWAR	2852	2450	763
BAJRA	8754	8502	1087
MAIZE	5462	5402	1731
COTTON	1576	1411	534
SUGARCANE	450	410	73390
GROUNDNUT	2092	1944	2017
SESAMUM	3198	3043	340
SOYABEAN	1694	1632	1036
MOONG	4320	4233	515
MOTH	2130	2079	393
URAD	2318	2212	556
CHAULA	520	494	649
GWAR	7364	7244	593
<b>RABI</b>	<b>49166</b>	<b>45604</b>	
WHEAT	17118	16564	2961
BARLEY	2758	2608	2803
GRAM	8548	7492	725
RAPE & MUSTARD	13274	12440	1183
CORIANDER	492	480	797

CUMINSEED	2958	2536	278
TARAMIRA	1260	1022	413
MASOOR	220	212	818
METHI	768	678	1030
ISABGOL	1770	1572	331
<b>TOTAL EXPERIMENTS</b>	<b>92690</b>	<b>87424</b>	

### **Agriculture Index:**

The Agriculture index of farm harvest price, area, production, productivity, net area sown, gross area sown, cropping intensity and irrigation intensity are given in table 15 to 18 .These indices are based on Triennium ending 2007-08=100. In all 38 crops are covered for this purpose which are divided into two main groups which in turn are sub-grouped. Approximately 98 percent area of the total area is covered by these crops.

### **Index of Agricultural Area:**

The index number of area under different crop groups of last five years is given in the table below:

### **INDEX OF AGRICULTURAL AREA**

(BASE YEAR 2007-08=100)

<b>CROPS</b>	<b>2010-11</b>	<b>2011-12</b>	<b>2012-13</b>	<b>2013-14</b>	<b>2014-15</b>
<b>FOODGRAIN CROPS</b>	<b>125.12</b>	<b>117.31</b>	<b>110.38</b>	<b>121.97</b>	<b>117.26</b>
CEREALS	121.03	114.13	113.32	118.36	121.01
PULSES	140.45	129.25	99.36	135.47	103.21
<b>NON FOOD GRAIN CROPS</b>	<b>105.67</b>	<b>118.81</b>	<b>121.84</b>	<b>126.18</b>	<b>120.92</b>
TOTAL OILSEEDS	98.61	101.01	106.75	111.39	99.99
FIBRES	84.65	143.05	131.82	99.07	122.62
CONDIMENTS & SPICES	147.52	215.92	175.20	178.11	193.04
FRUIT & VEGETABLES	128.85	154.30	114.27	128.31	150.83
SUGARCANE	56.59	65.86	59.60	54.01	57.24
ISABGOL	171.22	176.62	151.51	147.00	283.23
GUARSEED	109.56	113.79	166.62	186.38	170.20
<b>ALL CROPS</b>	<b>115.42</b>	<b>118.06</b>	<b>116.10</b>	<b>124.07</b>	<b>119.09</b>



The index number of area under all crops has decreased from 124.07 in 2013-14 to 119.09 in 2014-15. The decrease was observed in the index of area under food grain crops , pulses, non-food grains crops ,total oil seeds and guarseed over the last year, whereas the index of area under cerals, fibres , condiments & spices, fruits & vegetables, sugarcane and isabgol increase over the previous year.

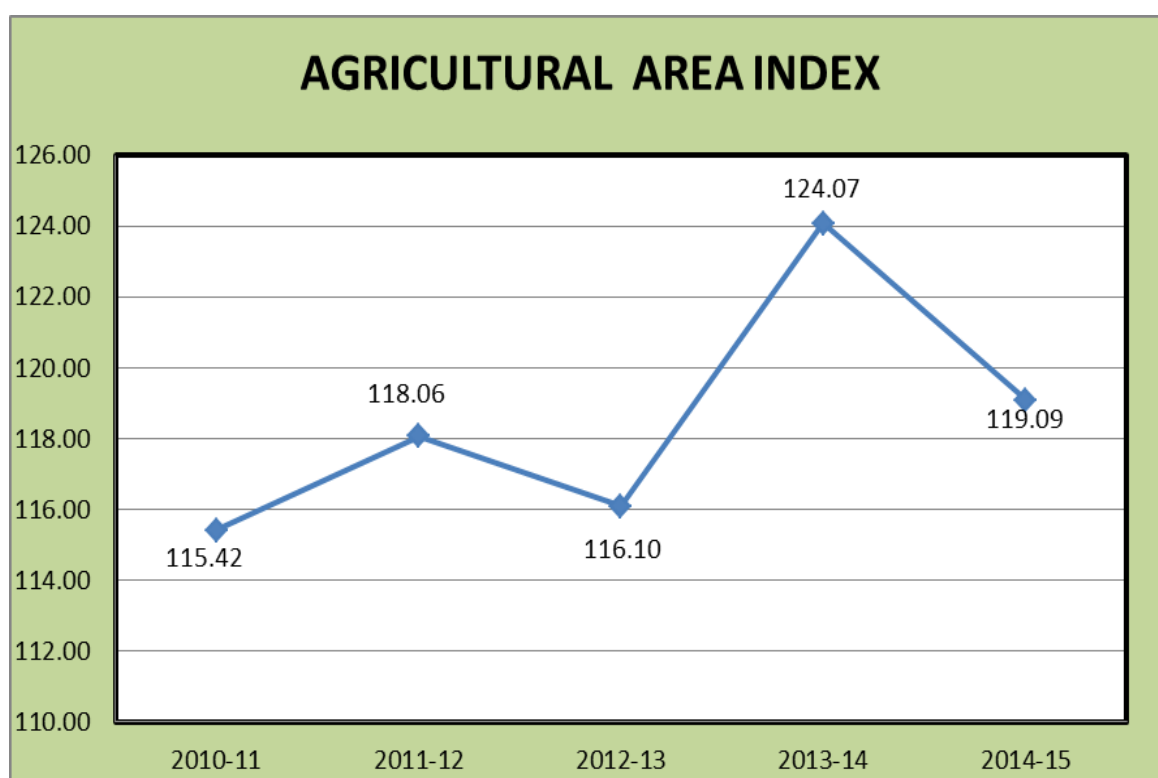

#### **Index of Agricultural Production:**

The index numbers of production under different crop groups of last five years are given in below table:

## INDEX OF AGRICULTURAL PRODUCTION

(BASE YEAR 2007-08=100)

CROPS	2010-11	2011-12	2012-13	2013-14	2014-15
<b>FOODGRAIN CROPS</b>	<b>177.30</b>	<b>158.69</b>	<b>146.03</b>	<b>155.94</b>	<b>143.01</b>
CEREALS	158.68	152.73	145.27	147.21	141.24
PULSES	247.10	181.05	148.90	188.66	149.65
<b>NON FOOD GRAIN CROPS</b>	<b>140.15</b>	<b>148.27</b>	<b>148.97</b>	<b>156.38</b>	<b>143.66</b>
TOTAL OILSEEDS	130.11	116.72	125.91	119.67	108.26
FIBRES	103.27	208.57	184.12	155.05	184.05
CONDIMENTS & SPICES	172.84	245.51	197.81	218.16	165.70
FRUIT & VEGETABLES	124.18	165.24	120.42	157.93	224.78
SUGARCANE	64.96	79.37	74.64	63.83	71.17
ISABGOL	288.06	304.14	252.97	278.39	297.76
GUARSEED	185.21	222.14	243.65	344.07	330.34
<b>ALL CROPS</b>	<b>158.77</b>	<b>153.49</b>	<b>147.50</b>	<b>156.16</b>	<b>143.34</b>

The index number of production under all crops decreased from 156.16 in 2013-14 to 143.34 in 2014-15. The decrease was observed in the index of production under foodgrain crops, cereals, pulses, non foodgrain crops, total oil seeds , condiments & spices, and guarseed over the last year, whereas the index of production under fibers, fruits & vegetables, sugarcane and isabgol has increased over the previous year.

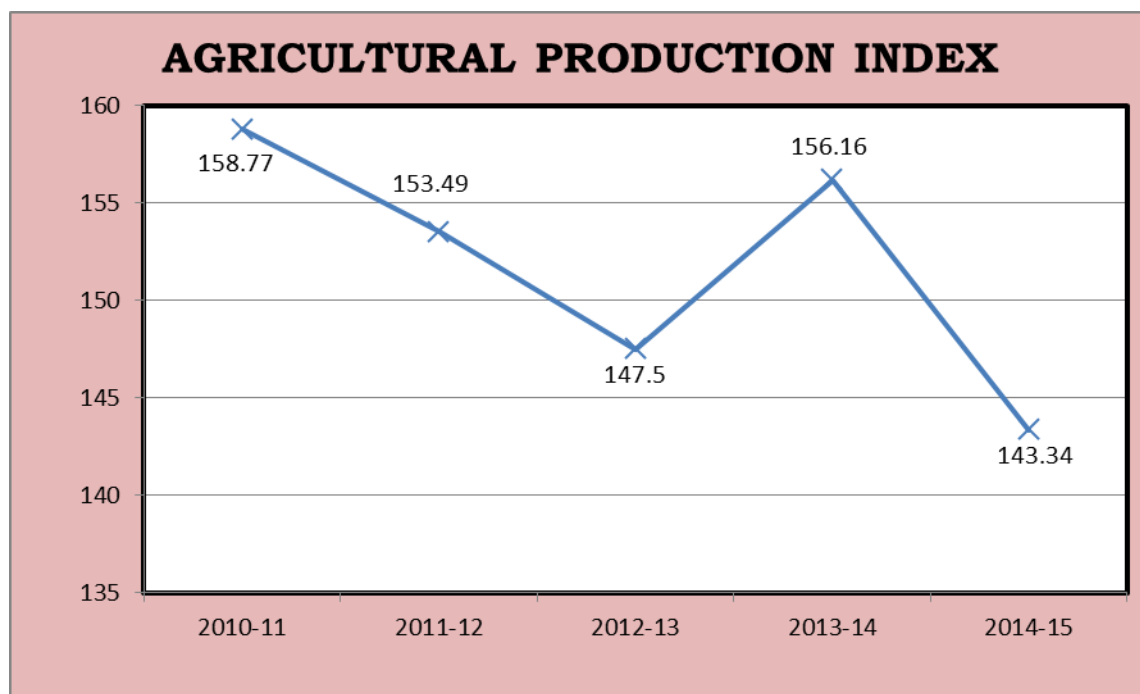

#### Index of Agricultural Productivity:

The index number of productivity under different crop groups of last five years is given in the table below:

#### INDEX OF AGRICULTURAL PRODUCTIVITY

(BASE YEAR 2007-08=100)

CROPS	2010-11	2011-12	2012-13	2013-14	2014-15
<b>FOODGRAIN CROPS</b>	<b>141.71</b>	<b>135.27</b>	<b>132.30</b>	<b>127.85</b>	<b>121.96</b>
CEREALS	131.11	133.82	128.19	124.37	116.72
PULSES	175.94	140.07	149.86	139.26	144.99
<b>NON FOOD GRAIN CROPS</b>	<b>132.62</b>	<b>124.80</b>	<b>122.27</b>	<b>123.94</b>	<b>118.80</b>
TOTAL OILSEEDS	131.94	115.55	117.95	107.43	108.27
FIBRES	122.00	145.81	139.68	156.51	150.09
CONDIMENTS & SPICES	117.16	113.70	112.91	122.48	85.84
FRUIT & VEGETABLES	96.38	107.09	105.38	123.09	149.03
SUGARCANE	114.80	120.51	125.23	118.16	124.33
ISABGOL	168.24	172.20	166.96	189.38	105.13
GUARSEED	169.04	195.22	146.23	184.61	194.09
<b>ALL CROPS</b>	<b>137.56</b>	<b>130.02</b>	<b>127.05</b>	<b>125.87</b>	<b>120.36</b>

The index number of productivity under all crops decreased from 125.87 in 2013-14 to 120.36 in 2014-15. The decrease was observed in the index of productivity under foodgrain crops, cereals, non foodgrain crops, fibers, condiments & spices and Isabgol. and increased was observed pulses, total oil seeds, fruits & vegetables, sugarcane and guarseed over the last year.

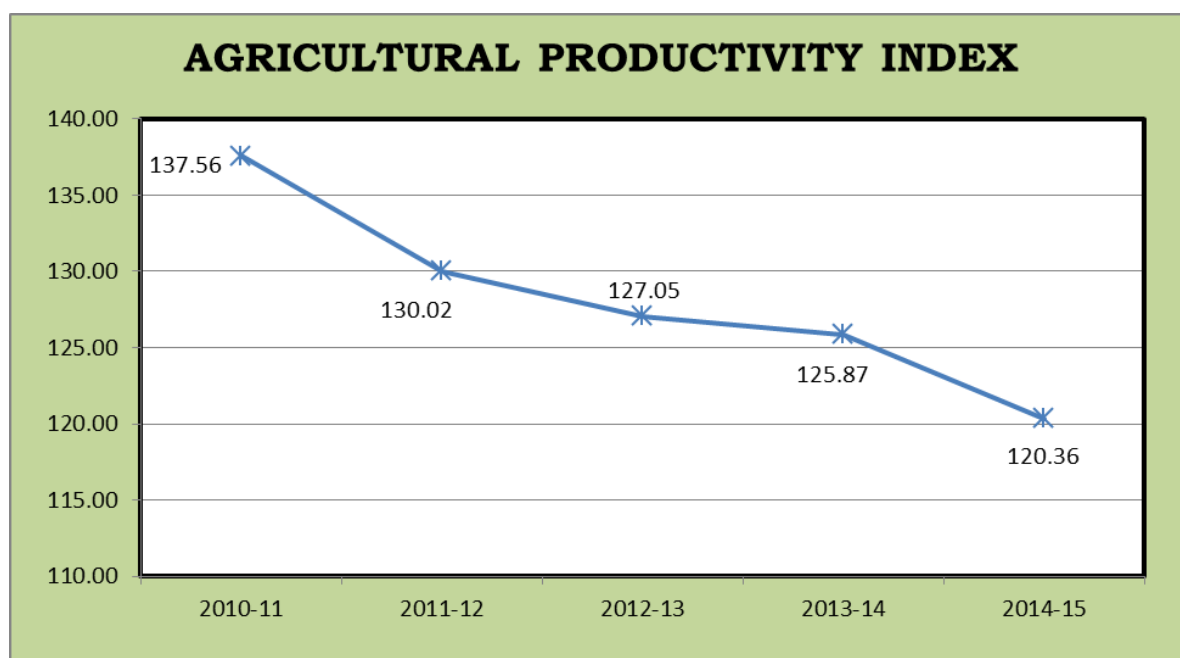

**Index of Net Area Sown:**

The index of Net Area Sown was 103.69 during 2014-15 as against 108.10 in 2013-14 showing an decrease of 4.08 percent.

**Index of Gross Area Sown:**

The index of Gross Area Sown was 111.10 during 2014-15 as against 119.74 in 2013-14 showing an decrease of 7.22 percent.

**Index of Net Irrigated Area:**

The index of Net Irrigated Area was 122.94 during 2014-15 as against 119.32 in 2013-14 showing an increase of 3.03 percent.

**Index of Gross Irrigated Area:**

The index of Gross Irrigated Area was 127.86 during 2014-15 as against 124.01 in 2013-14 showing an increase of 3.10 percent.

**Cropping Intensity:**

Cropping intensity is one of the indices for assessing the efficiency of the agriculture sector. The cropping intensity is the ratio of gross area sown to net area sown. It was 138.32 in 2014-15 compared to 142.98 in 2013-14 showing an decrease of 3.26 percent.

**Index of Cropping Intensity:**

The Index of Cropping Intensity has slightly decreased to 107.15 in 2014-15 from 110.76 in 2013-14 showing an decrease of 3.26 percent.

**Irrigation Intensity:**

The irrigation intensity is the ratio of gross irrigated area to net irrigated area. It was 129.04 in 2014-15 compared to 128.96 in 2013-14 showing an increase of 0.06 percent.

**Index of Irrigation Intensity:**

The Index of irrigation intensity has slightly increased to 104.00 in 2014-15 from 103.93 in 2013-14 showing an increase of 0.07 percent.

**Farm Harvest Prices:**

Table-14 shows the farm harvest price situation from 2010-11 to 2014-15. During the reporting period, the price hike can be visualized for all the crops, affected by various factors. In the last two years of the reporting period i.e. 2014-15 to 2013-14, Farm harvest Prices of Rice , Maize, Jowar, Red Chilies, Groundnut, Sanhemp , Barley , Gur , Tur, Gram , Rape & Mustered , Linseed, and Ginger increased while the farm harvest prices of Bajra, Wheat, Potato, Tobacco, Sesamum , Cotton and Castor Seed decreased.

### Index of Farm Harvest Price:

As reported in Table -16, the index of Farm Harvest Price (base years 2007-08 = 100) for all the crops increased from 129.60 in 2010-11 to 177.74 in 2014-15 showing a 37.15 percent. For Food Grain Crops, the index increased from 125.91 to 167.19 showing a 32.79 percent and for Non-Food Grain Crops increased from 134.73 to 192.35 showing a 42.77 percent during the period 2010-11 to 2014-15.

### INDEX OF FARM HARVEST PRICE

(BASE YEAR 2007-08 =100)

	2010-11	2011-12	2012-13	2013-14	2014-15
F.H.P.INDEX	129.60	155.83	170.92	170.70	177.74

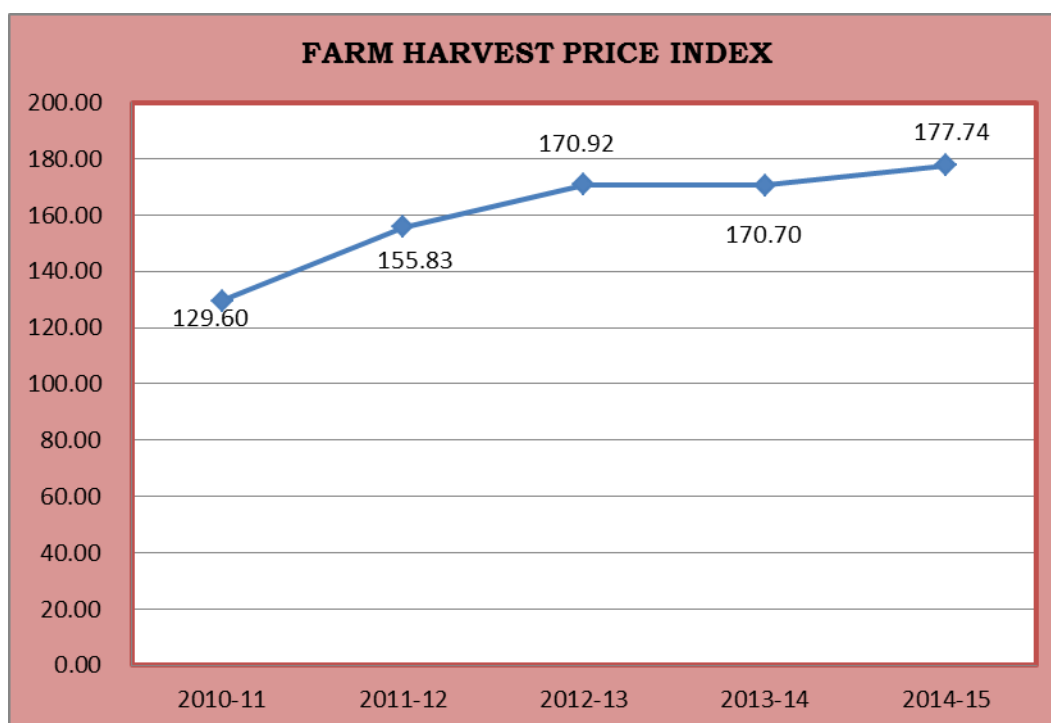

### Rainfall:

Rainfall is one of the dominant factors responsible for crop Production. The prime source of water in the State is confined only to 3 to 4 months under south-west monsoon .The behavior of monsoon in Rajasthan is usually

erratic and uncertain. Its erratic behavior has been presented in the chart as below. The weather and rainfall can be set in motion favorable or unfavorable factors which considerably influence the harvest from the fields. During the year 2014-15 an average rainfall of 665.70 M.M. as recorded against the normal of 575.1 M.M. and thereby showing the increasing of 15.75 the quantum of Rainfall over the last 5 years has been presented in the Table and chart below:

### RAIN FALL

	2010-11	2011-12	2012-13	2013-14	2014-15
NORMAL (IN M.M.)	575.1	575.1	575.1	575.1	575.1
AV.RAIN FALL(IN M.M.)	700.6	753.1	635.0	786.0	665.7
%VARIATION OVER NORMAL	21.8	31.0	10.4	36.67	15.75

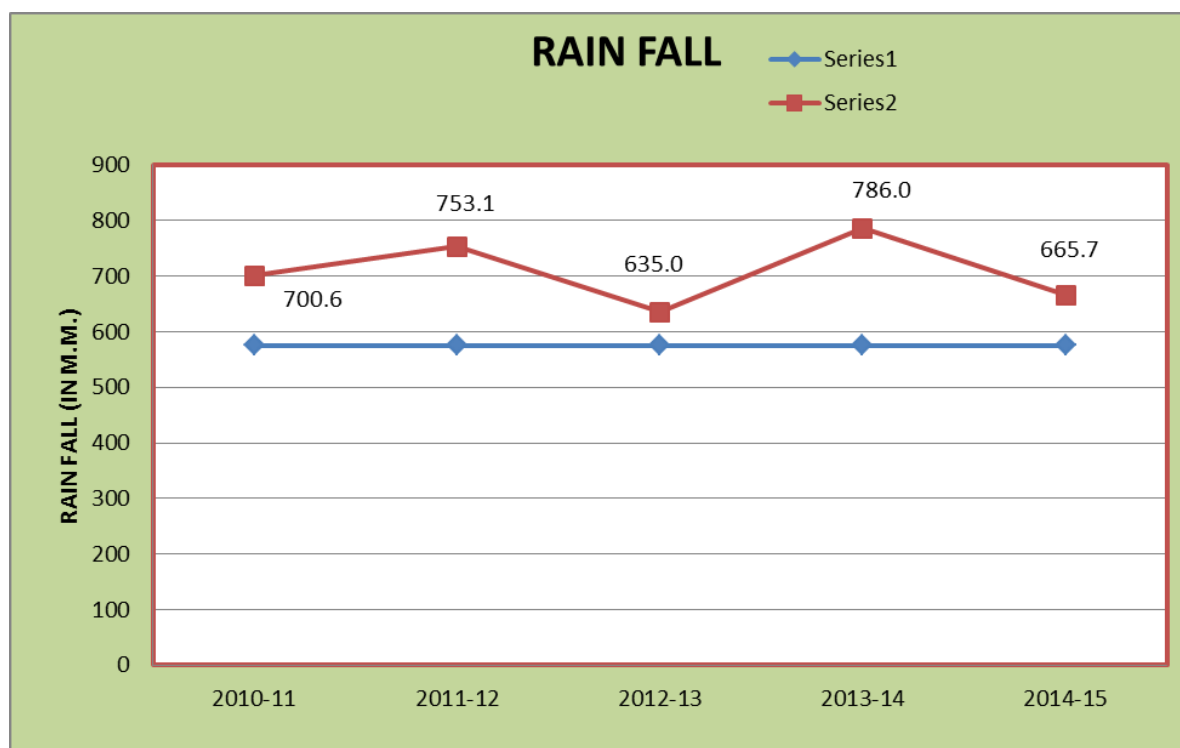

## **STATISTICAL TABLES**



**TABLE: 1****AGRICULTURAL INDICATORS AND POSITION OF  
PRINCIPAL CROPS (2014-15)**

DISTRICT	PERCENTAGE OF				
	FOREST AREA TO REPORTING AREA	NET AREA TO REPORTING AREA	DOUBLE CROPPED AREA TO NET AREA	NET IRRIGATED AREA TO NET AREA SOWN	GROSS IRRIGATED AREA TO GROSS AREA SOWN
1	2	3	4	5	6
1 AJMER	6.86	52.69	45.33	32.79	26.66
2 ALWAR	10.84	63.41	72.18	92.35	58.67
3 BANSWARA	20.12	50.03	51.38	48.52	32.38
4 BARAN	31.14	49.51	42.53	96.78	71.12
5 BARMER	1.18	50.87	11.93	15.87	19.83
6 BHARATPUR	6.64	77.62	52.21	87.31	59.41
7 BHILWARA	7.20	39.98	52.11	54.51	41.79
8 BIKANER	3.11	52.15	21.58	26.08	36.76
9 BUNDI	24.35	45.57	76.45	93.84	62.28
10 CHITTORGARH	16.06	42.41	71.09	75.81	47.69
11 CHURU	0.48	82.98	26.29	11.36	13.67
12 DAUSA	7.67	66.84	66.61	74.50	45.41
13 DHOLPUR	9.03	51.87	49.56	80.93	54.56
14 DUNGARPUR	16.72	33.86	48.22	36.25	25.26
15 GANGANAGAR	5.53	71.92	62.48	77.02	85.14
16 HANUMANGARH	1.94	86.39	48.94	49.17	60.47
17 JAIPUR	7.49	59.62	58.49	48.38	37.10
18 JAISALMER	0.71	18.02	25.89	18.55	35.08
19 JALORE	2.24	61.43	33.69	46.69	40.79
20 JHALAWAR	20.14	53.23	82.45	85.44	50.04
21 JHUNJHUNU	6.77	68.95	60.43	55.87	37.49
22 JODHPUR	0.37	58.32	20.80	29.15	39.48
23 KARALI	34.25	39.74	64.02	74.36	45.47
24 KOTA	24.35	52.48	64.84	95.67	62.57
25 NAGPUR	1.05	69.66	20.44	22.05	25.31
26 PALI	7.02	48.12	16.97	21.46	20.18
27 PRATAPGARH	29.37	44.21	64.35	63.28	39.06
28 RAJSAMAND	5.80	20.00	45.70	45.91	37.84
29 S.MADHOPUR	16.59	58.74	30.57	89.13	69.23
30 SIKAR	7.89	66.57	44.91	47.74	38.76
31 SIROHI	30.02	30.48	33.59	47.80	49.08
32 TONK	3.83	66.37	30.99	71.54	55.12
33 UDAIPUR	28.62	16.73	47.31	42.92	30.33
RAJ. STATE	8.00	51.13	38.32	44.98	41.97

(cont..)

**TABLE: 1**

**AGRICULTURAL INDICATORS AND POSITION OF  
PRINCIPAL CROPS (2014-15)**

DISTRICT	PERCENTAGE OF CROPPED AREA SOWN BY CROPS						
	BAJRA	WHEAT	GRAM	RAPE & MUSTARD	JOWAR	MAIZE	BARLEY
1	7	8	9	10	11	12	13
1 AJMER	10.76	9.67	12.82	7.10	21.28	4.23	3.80
2 ALWAR	29.23	25.62	1.43	26.97	3.25	0.46	1.12
3 BANSWARA	0.03	25.67	4.16	0.02	0.07	39.80	0.24
4 BARAN	0.22	35.32	1.40	14.86	0.05	1.58	0.05
5 BARMER	46.88	0.84	0.01	0.73	0.33	0.00	0.00
6 BHARATPUR	17.87	27.69	0.87	32.82	7.70	0.00	0.44
7 BHILWARA	0.33	21.47	4.17	6.41	5.06	23.95	4.01
8 BIKANER	4.68	6.24	11.46	2.86	0.02	0.00	0.29
9 BUNDI	0.34	36.97	0.35	11.42	0.01	7.30	0.15
10 CHITTORGARH	0.00	26.57	0.98	6.27	1.90	19.35	1.83
11 CHURU	20.63	2.21	15.13	2.50	0.00	0.00	0.56
12 DAUSA	35.84	27.26	4.98	17.02	1.52	0.13	1.78
13 DHOLPUR	35.78	29.12	0.60	26.23	0.14	0.00	0.33
14 DUNGARPUR	0.01	23.88	7.03	0.33	0.21	36.57	0.50
15 GANGANAGAR	0.17	20.09	4.53	15.15	0.00	0.01	6.22
16 HANUMANGARH	2.74	20.44	6.30	7.66	0.00	0.00	1.77
17 JAIPUR	28.45	15.09	11.36	10.96	3.87	0.18	5.80
18 JAISALMER	8.21	1.18	12.38	5.28	0.22	0.00	0.00
19 JALORE	35.19	3.76	0.04	6.59	0.83	0.00	0.02
20 JHALAWAR	0.00	18.33	1.79	4.91	0.23	5.97	0.04
21 JHUNJHUNU	34.93	13.57	9.98	11.88	0.00	0.00	1.67
22 JODHPUR	26.86	4.26	0.09	6.58	4.05	0.00	0.02
23 KARALI	37.95	25.91	3.16	25.60	0.05	0.02	0.08
24 KOTA	0.01	30.27	0.59	9.86	0.51	0.64	0.06
25 NAGPUR	25.25	4.84	1.55	3.33	6.60	0.00	0.80
26 PALI	7.75	7.18	3.09	8.22	15.72	2.01	0.48
27 PRATAPGARH	0.00	21.50	5.67	2.53	0.01	16.33	0.49
28 RAJSAMAND	0.24	22.39	0.65	1.82	5.52	44.70	5.32
29 S.MADHOPUR	15.49	21.57	2.39	48.52	0.12	0.10	0.18
30 SIKAR	37.79	13.33	5.45	7.72	0.00	0.00	4.37
31 SIROHI	6.40	12.73	0.41	5.59	1.45	10.78	0.38
32 TONK	6.71	10.63	7.98	47.91	8.28	1.45	0.84
33 UDAIPUR	0.00	22.47	2.84	3.34	2.09	49.40	2.83
RAJ. STATE	16.95	13.69	5.18	10.04	2.73	3.73	1.42

(GROSS CROPPED AREA 24235354 HECT.)

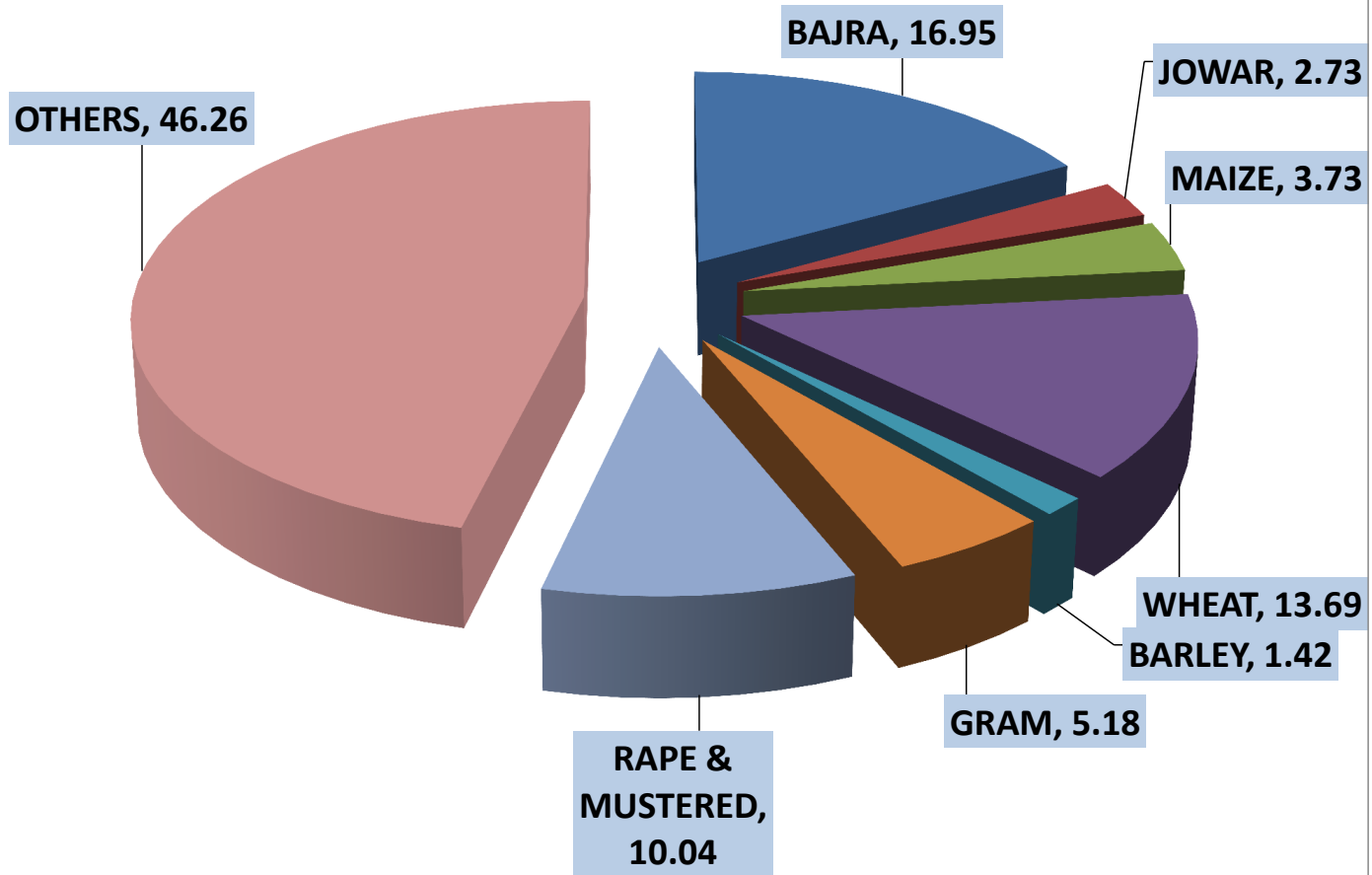

**TABLE: 2****TOTAL AREA AND CLASSIFICATION OF AREA (2014-15)**

(Hectare)

DISTRICT	REPORTING	CLASSIFICATION OF REPORTING AREA					
	AREA FOR	FOREST	NOT AVAILABLE FOR CULTIVATION			OTHER UNCULTIVATED LAND	
	LAND		AREA UNDER NON-AGRI-CULTURAL USES	BARREN AND UN-CULTUR-ABLE LAND	TOTAL	PERMA-NENT PASTURES AND OTHER GRAZING LANDS	LAND UNDER MISC.TREE CROPS AND GROVES
	UTILISATION STATISTICS AS PER vill. PAPERS						
1	2	3	4	5	6	7	8
1 AJMER	842994	57792	53695	82885	136580	78310	352
2 ALWAR	783281	84899	48390	78404	126794	23818	464
3 BANSWARA	453587	91269	11423	51695	63118	11556	180
4 BARAN	699461	217806	28159	36445	64604	34254	196
5 BARMER	2817332	33374	80737	123859	204596	203159	797
6 BHARATPUR	506731	33645	30134	21518	51652	7543	199
7 BHILWARA	1050885	75660	68972	143830	212802	119998	153
8 BIKANER	3041753	94650	272941	27358	300299	50608	51
9 BUNDI	581938	141701	41243	49314	90557	24509	172
10 CHITTORGARH	750773	120561	55434	60634	116068	73935	387
11 CHURU	1385905	6663	66129	620	66749	37435	24
12 DAUSA	341428	26185	19894	17200	37094	25616	277
13 DHOLPUR	300913	27184	16899	57855	74754	17828	233
14 DUNGARPUR	385593	64476	22970	67354	90324	34539	1089
15 GANGANAGAR	1093290	60472	71316	1919	73235	140	6799
16 HANUMANGARH	970379	18820	57496	493	57989	4609	13
17 JAIPUR	1105519	82766	85340	58400	143740	73870	713
18 JAISALMER	3839154	27400	195615	375726	571341	84629	4547
19 JALORE	1056611	23638	44725	78105	122830	47367	10
20 JHALAWAR	632235	127328	28439	34424	62863	47435	6054
21 JHUNJHUNU	591536	40045	22067	15704	37771	39267	48
22 JODHPUR	2256405	8378	78185	144178	222363	124681	32
23 KARALI	504302	172732	23628	49003	72631	30628	199
24 KOTA	518345	126225	31085	30880	61965	13942	603
25 NAGPUR	1764029	18550	90578	55184	145762	71464	75
26 PALI	1233079	86534	59467	139101	198568	91249	354
27 PRATAPGARH	411736	120931	10799	27960	38759	22446	241
28 RAJSAMAND	452726	26239	24117	102657	126774	56235	0
29 S.MADHOPUR	497145	82496	30173	33732	63905	26091	1407
30 SIKAR	774244	61114	36599	18472	55071	40014	82
31 SIROHI	517947	155488	25654	74485	100139	33218	7
32 TONK	717958	27464	51926	27257	79183	40763	220
33 UDAIPUR	1388255	397334	155381	316752	472133	82515	507
RAJ. STATE	34267469	2739819	1939610	2403403	4343013	1673671	26485

(CONT..)

TABLE: 2

## TOTAL AREA AND CLASSIFICATION OF AREA (2014-15)

(Hectare)

DISTRICT	CLASSIFICATION OF REPORTING AREA					NET AREA SOWN	TOTAL CROPPED AREA	AREA SOWN MORE THAN ONCE
	OTHER UNCULTIVATED LAND EXCLUDING FALLOW LANDS		FALLOW LANDS					
	CULTUR- ABLE WASTE LAND	TOTAL	FALLOW LANDS OTHER THAN CURRENT FALLOWS	CURRENT FALLOW	TOTAL			
1	9	10	11	12	13	14	15	16
1 AJMER	69435	148097	29921	26414	56335	444190	645563	201373
2 ALWAR	7368	31650	25009	18266	43275	496663	855160	358497
3 BANSWARA	26273	38009	30203	4067	34270	226921	343518	116597
4 BARAN	12570	47020	14538	9182	23720	346311	493597	147286
5 BARMER	220842	424798	343738	377611	721349	1433215	1604199	170984
6 BHARATPUR	2717	10459	9095	8551	17646	393329	598696	205367
7 BHILWARA	118614	238765	62802	40688	103490	420168	639120	218952
8 BIKANER	641905	692564	178458	189652	368110	1586130	1928363	342233
9 BUNDI	27228	51909	24025	8539	32564	265207	467959	202752
10 CHITTORGARH	86903	161225	21011	13503	34514	318405	544744	226339
11 CHURU	14372	51831	48355	62317	110672	1149990	1452323	302333
12 DAUSA	5771	31664	9581	8678	18259	228226	380254	152028
13 DHOLPUR	7476	25537	10243	7113	17356	156082	233441	77359
14 DUNGARPUR	21258	56886	33833	9531	43364	130543	193497	62954
15 GANGANAGAR	22709	29648	79982	63625	143607	786328	1277609	491281
16 HANUMANGARH	2482	7104	20185	27953	48138	838328	1248622	410294
17 JAIPUR	41143	115726	57516	46611	104127	659160	1044671	385511
18 JAISALMER	2197391	2286567	157200	104985	262185	691661	870760	179099
19 JALORE	21163	68540	100676	91885	192561	649042	867677	218635
20 JHALAWAR	33702	87191	13001	5290	18291	336562	614049	277487
21 JHUNJHUNU	6305	45620	34397	25828	60225	407875	654338	246463
22 JODHPUR	9136	133849	293342	282470	575812	1316003	1589684	273681
23 KARALI	11700	42527	8831	7157	15988	200424	328743	128319
24 KOTA	23257	37802	12555	7747	20302	272051	448459	176408
25 NAGPUR	11990	83529	105632	181792	287424	1228764	1479906	251142
26 PALI	49245	140848	122216	91564	213780	593349	694046	100697
27 PRATAPGARH	35247	57934	8637	3443	12080	182032	299170	117138
28 RAJSAMAND	118333	174568	29611	4976	34587	90558	131941	41383
29 S.MADHOPUR	10705	38203	11764	8769	20533	292008	381272	89264
30 SIKAR	8770	48866	45271	48510	93781	515412	746858	231446
31 SIROHI	9025	42250	32615	29566	62181	157889	210928	53039
32 TONK	42416	83399	25987	25445	51432	476480	624154	147674
33 UDAIPUR	120705	203727	68644	14227	82871	232190	342033	109843
RAJ. STATE	4038156	5738312	2068874	1855955	3924829	17521496	24235354	6713858

# LAND UTILISATION IN RAJASTHAN 2014-15

REPORTING AREA 34267469 Hect.

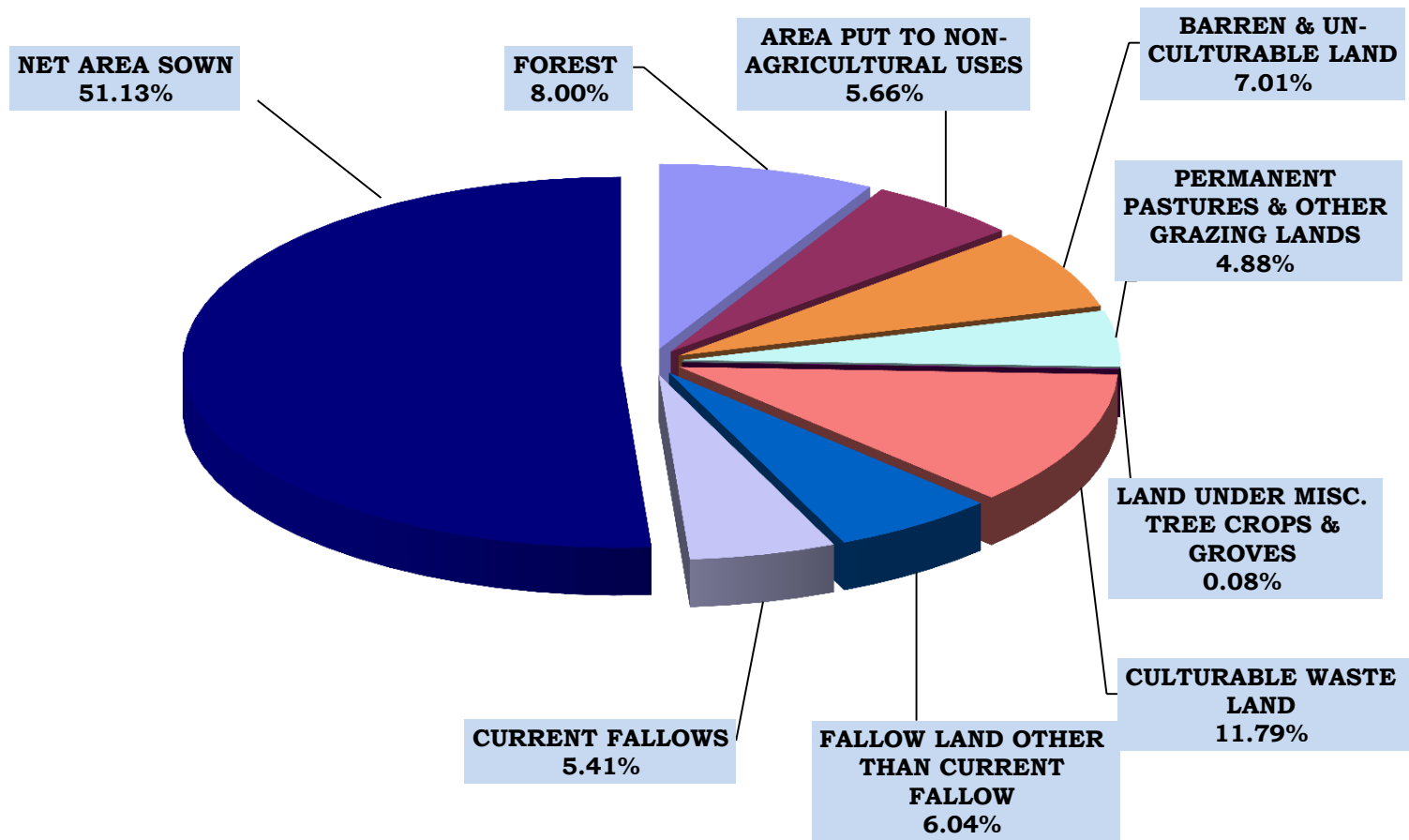

TABLE: 3

## SOURCE WISE GROSS IRRIGATED AREA (2014-15)

(HECTARE)

DISTRICT	C A N A L S						TANKS	
	G O V E R N M E N T					PRI- VATE		TOTAL
	I.GANDHI (RAJASTHAN)	CHAMBAL	GANG	BHAN- KHARA	OTHERS			
1	2	3	4	5	6	7	8	9
1 AJMER	0	0	0	0	5486	0	5486	6742
2 ALWAR	0	0	0	0	227	0	227	0
3 BANSWARA	0	0	0	0	63130	0	63130	4682
4 BARAN	0	47668	0	0	26510	0	74178	10036
5 BARMER	0	0	0	0	22101	0	22101	0
6 BHRATPUR	0	0	0	0	2992	0	2992	0
7 BHILWARA	0	0	0	0	18834	0	18834	7257
8 BIKANER	318079	0	0	0	0	0	318079	0
9 BUNDI	0	127612	0	0	23099	0	150711	1026
10 CHITTORGARH	0	0	0	0	10536	0	10536	2876
11 CHURU	8043	0	0	0	0	0	8043	0
12 DAUSA	0	0	0	0	332	0	332	0
13 DHOLPUR	0	0	0	0	12906	0	12906	381
14 DUNGARPUR	0	0	0	0	7546	0	7546	2685
15 GANGANAGAR	390608	0	551281	132625	4025	0	1078539	0
16 HANUMANGARH	207589	0	0	537599	0	0	745188	0
17 JAIPUR	0	0	0	0	2543	0	2543	0
18 JAISALMER	183785	0	0	0	0	0	183785	0
19 JALORE	0	0	0	0	74607	0	74607	31
20 JHALAWAR	0	0	0	0	15911	0	15911	353
21 JHUNJHUNU	0	0	0	0	0	0	0	0
22 JODHPUR	332	0	0	0	0	0	332	0
23 KARAU LI	0	0	0	0	543	0	543	2287
24 KOTA	0	140387	0	0	0	0	140387	30
25 NAG AUR	0	0	0	0	0	0	0	0
26 PALI	0	0	0	0	105	0	105	10477
27 PRATAPGARH	0	0	0	0	8523	0	8523	558
28 RAJSAMAND	0	0	0	0	134	0	134	1804
29 S.MADHOPUR	0	0	0	0	16119	0	16119	3319
30 SIKAR	0	0	0	0	0	0	0	0
31 SIROHI	0	0	0	0	716	0	716	542
32 TONK	0	0	0	0	101849	0	101849	5640
33 UDAIPUR	0	0	0	0	3575	0	3575	11423
RAJ. STATE	1108436	315667	551281	670224	422349	0	3067957	72149

(CONT..)

TABLE: 3

## SOURCE WISE GROSS IRRIGATED AREA (2014-15)

(HECTARE)

DISTRICT	W E L L S							OTHER SOURCES	TOTAL
	TUBE WELLS			OPEN WELLS					
				PUMP-SETS		OTHERS (REHAT, MAL ETC.)	TOTAL		
	BY ELEC- TRIC	BY OIL ENGINES	TOTAL	BY ELEC- TRIC	BY OIL ENGINES				
1	10	11	12	13	14	15	16	17	18
1 AJMER	6550	572	7122	94728	36859	2522	134109	18680	172139
2 ALWAR	416531	36552	453083	38063	10391	0	48454	0	501764
3 BANSWARA	3733	236	3969	6169	10286	53	16508	22930	111219
4 BARAN	149369	67855	217224	18657	13473	0	32130	17463	351031
5 BARMER	98175	4335	102510	151673	20213	21566	193452	1	318064
6 BHRATPUR	128968	218792	347760	2572	2376	0	4948	0	355700
7 BHILWARA	20440	1138	21578	120844	94720	1939	217503	1885	267057
8 BIKANER	386465	0	386465	4307	0	0	4307	8	708859
9 BUNDI	58123	11142	69265	39938	20598	0	60536	9891	291429
10 CHITTORGARH	127737	1398	129135	92164	18063	4941	115168	2091	259806
11 CHURU	159552	0	159552	30972	0	0	30972	0	198567
12 DAUSA	108796	19332	128128	29720	14069	0	43789	407	172656
13 DHOLPUR	44707	63394	108101	54	5682	108	5844	127	127359
14 DUNGARPUR	6455	0	6455	20979	8109	877	29965	2231	48882
15 GANGANAGAR	4204	4968	9172	0	0	0	0	0	1087711
16 HANUMANGARH	4666	5223	9889	0	0	0	0	0	755077
17 JAIPUR	290685	4222	294907	77561	10774	0	88335	1748	387533
18 JAISALMER	120169	0	120169	0	1482	0	1482	0	305436
19 JALORE	180914	226	181140	82149	15968	17	98134	0	353912
20 JHALAWAR	37253	15496	52749	139797	95367	290	235454	2787	307254
21 JHUNJHUNU	62434	0	62434	182473	433	0	182906	0	245340
22 JODHPUR	619873	3184	623057	2875	368	0	3243	1042	627674
23 KARALI	104808	8169	112977	6955	15536	0	22491	11183	149481
24 KOTA	70130	27622	97752	33651	7148	0	40799	1639	280607
25 NAGPUR	287736	0	287736	86856	0	0	86856	24	374616
26 PALI	26461	215	26676	71143	31162	360	102665	132	140055
27 PRATAPGARH	21442	1920	23362	49723	31532	0	81255	3165	116863
28 RAJSAMAND	1565	0	1565	23834	15467	7122	46423	7	49933
29 S.MADHOPUR	83670	13832	97502	49475	73419	0	122894	24120	263954
30 SIKAR	263265	0	263265	26252	0	0	26252	0	289517
31 SIROHI	9327	300	9627	84518	8115	0	92633	0	103518
32 TONK	12617	6215	18832	55565	128538	0	184103	33613	344037
33 UDAIPUR	11784	1587	13371	41627	22486	10105	74218	1148	103735
RAJ. STATE	3928604	517925	4446529	1665294	712634	49900	2427828	156322	10170785



## GROSS AREA IRRIGATED BY SOURCES 2014-15

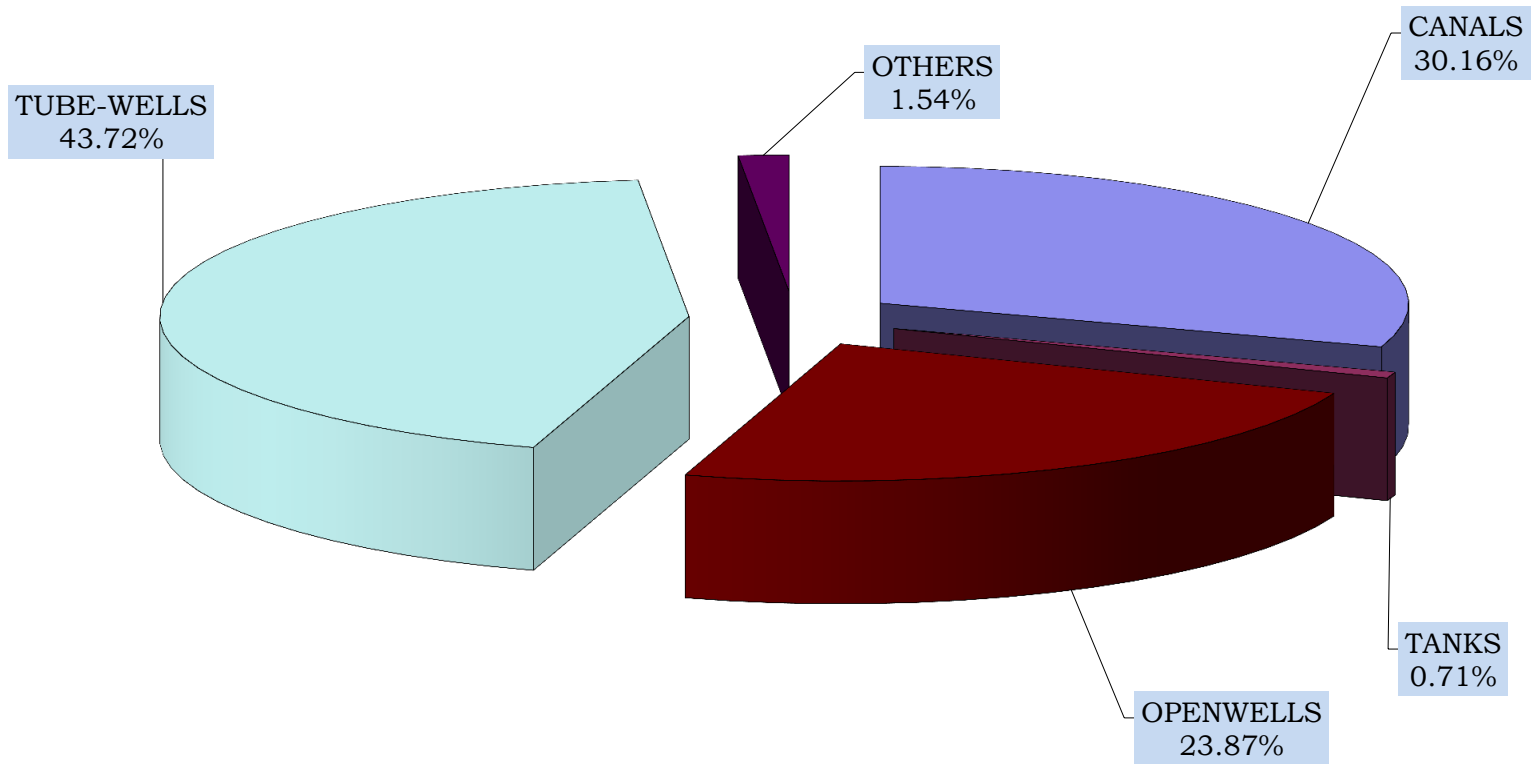

TABLE: 4

## SOURCE WISE NET IRRIGATED AREA (2014-15)

(HECTARE)

DISTRICT	C A N A L S						TOTAL	TANKS
	G O V E R N M E N T					PRI- VATE		
	INDIRA GANDHI (RAJASTHAN)	CHAMBAL	GANG	BHAN- KHARA	OTHERS			
1	2	3	4	5	6	7	8	9
1 AJMER	0	0	0	0	5464	0	5464	6688
2 ALWAR	0	0	0	0	210	0	210	0
3 BANSWARA	0	0	0	0	62963	0	62963	4682
4 BARAN	0	47220	0	0	21792	0	69012	8375
5 BARMER	0	0	0	0	19906	0	19906	0
6 BHRATPUR	0	0	0	0	2813	0	2813	0
7 BHILWARA	0	0	0	0	18834	0	18834	7172
8 BIKANER	175499	0	0	0	0	0	175499	0
9 BUNDI	0	102823	0	0	20515	0	123338	539
10 CHITTORGARH	0	0	0	0	10536	0	10536	2874
11 CHURU	7706	0	0	0	0	0	7706	0
12 DAUSA	0	0	0	0	332	0	332	0
13 DHOLPUR	0	0	0	0	12906	0	12906	381
14 DUNGARPUR	0	0	0	0	7546	0	7546	2677
15 GANGANAGAR	236522	0	292397	67291	2567	0	598777	0
16 HANUMANGARH	114785	0	0	291586	0	0	406371	0
17 JAIPUR	0	0	0	0	2541	0	2541	0
18 JAISALMER	55835	0	0	0	0	0	55835	0
19 JALORE	0	0	0	0	71757	0	71757	31
20 JHALAWAR	0	0	0	0	13852	0	13852	353
21 JHUNJHUNU	0	0	0	0	0	0	0	0
22 JODHPUR	332	0	0	0	0	0	332	0
23 KARALI	0	0	0	0	543	0	543	2286
24 KOTA	0	130707	0	0	0	0	130707	30
25 NAGOUR	0	0	0	0	0	0	0	0
26 PALI	0	0	0	0	105	0	105	10477
27 PRATAPGARH	0	0	0	0	8523	0	8523	558
28 RAJSAMAND	0	0	0	0	134	0	134	1797
29 S.MADHOPUR	0	0	0	0	16119	0	16119	3319
30 SIKAR	0	0	0	0	0	0	0	0
31 SIROHI	0	0	0	0	686	0	686	542
32 TONK	0	0	0	0	101818	0	101818	5640
33 UDAIPUR	0	0	0	0	3575	0	3575	11278
RAJ. STATE	590679	280750	292397	358877	406037	0	1928740	69699

(CONT..)

TABLE: 4

## SOURCE WISE NET IRRIGATED AREA (2014-15)

(HECTARE)

DISTRICT	W E L L S							OTHER SOUR- CES	TOTAL
	TUBE WELLS			OPEN WELLS					
	BY ELEC- TRIC	BY OIL ENGINES	TOTAL	BY ELEC- TRIC	BY OIL ENGINES	OTHERS (REHAT, MAL ETC.)	TOTAL		
1	10	11	12	13	14	15	16	17	18
1 AJMER	3973	417	4390	78189	30829	2120	111138	17965	145645
2 ALWAR	380999	31999	412998	35731	9743	0	45474	0	458682
3 BANSWARA	3653	236	3889	5791	9955	53	15799	22762	110095
4 BARAN	129814	79054	208868	17021	14927	0	31948	16973	335176
5 BARMER	70090	2396	72486	100403	19203	15508	135114	1	227507
6 BHRATPUR	157338	178374	335712	2477	2412	0	4889	0	343414
7 BHILWARA	17753	846	18599	101341	79992	1667	183000	1439	229044
8 BIKANER	235290	0	235290	2857	0	0	2857	8	413654
9 BUNDI	53270	9141	62411	36849	18362	0	55211	7359	248858
10 CHITTORGARH	116185	1338	117523	86709	17350	4517	108576	1861	241370
11 CHURU	94537	0	94537	28413	0	0	28413	0	130656
12 DAUSA	106830	19112	125942	29380	13965	0	43345	407	170026
13 DHOLPUR	44457	62600	107057	54	5682	108	5844	127	126315
14 DUNGARPUR	6073	0	6073	20178	7802	841	28821	2202	47319
15 GANGANAGAR	1931	4884	6815	0	0	0	0	0	605592
16 HANUMANGARH	2154	3718	5872	0	0	0	0	0	412243
17 JAIPUR	231736	1752	233488	70609	10685	0	81294	1604	318927
18 JAISALMER	71637	0	71637	0	857	0	857	0	128329
19 JALORE	148496	212	148708	68189	14363	19	82571	0	303067
20 JHALAWAR	36309	14431	50740	128065	91694	290	220049	2567	287561
21 JHUNJHUNU	55624	0	55624	171831	419	0	172250	0	227874
22 JODHPUR	377435	2906	380341	2246	333	0	2579	368	383620
23 KARALI	104409	8149	112558	6948	15521	0	22469	11183	149039
24 KOTA	60364	27402	87766	33306	6924	0	40230	1549	260282
25 NAGOUR	193870	0	193870	77069	0	0	77069	24	270963
26 PALI	23500	78	23578	67341	25388	355	93084	88	127332
27 PRATAPGARH	21033	1908	22941	49010	30986	0	79996	3165	115183
28 RAJSAMAND	1119	0	1119	18726	13343	6445	38514	7	41571
29 S.MADHOPUR	82905	12320	95225	50701	70798	0	121499	24109	260271
30 SIKAR	222789	0	222789	23283	0	0	23283	0	246072
31 SIROHI	6613	85	6698	63066	4481	0	67547	0	75473
32 TONK	12592	6210	18802	54696	126783	0	181479	33147	340886
33 UDAIPUR	11253	1536	12789	39836	21578	9530	70944	1078	99664
RAJ. STATE	3086031	471104	3557135	1470315	664375	41453	2176143	149993	7881710

# NET IRRIGATED AREA BY SOURCES 2014-15

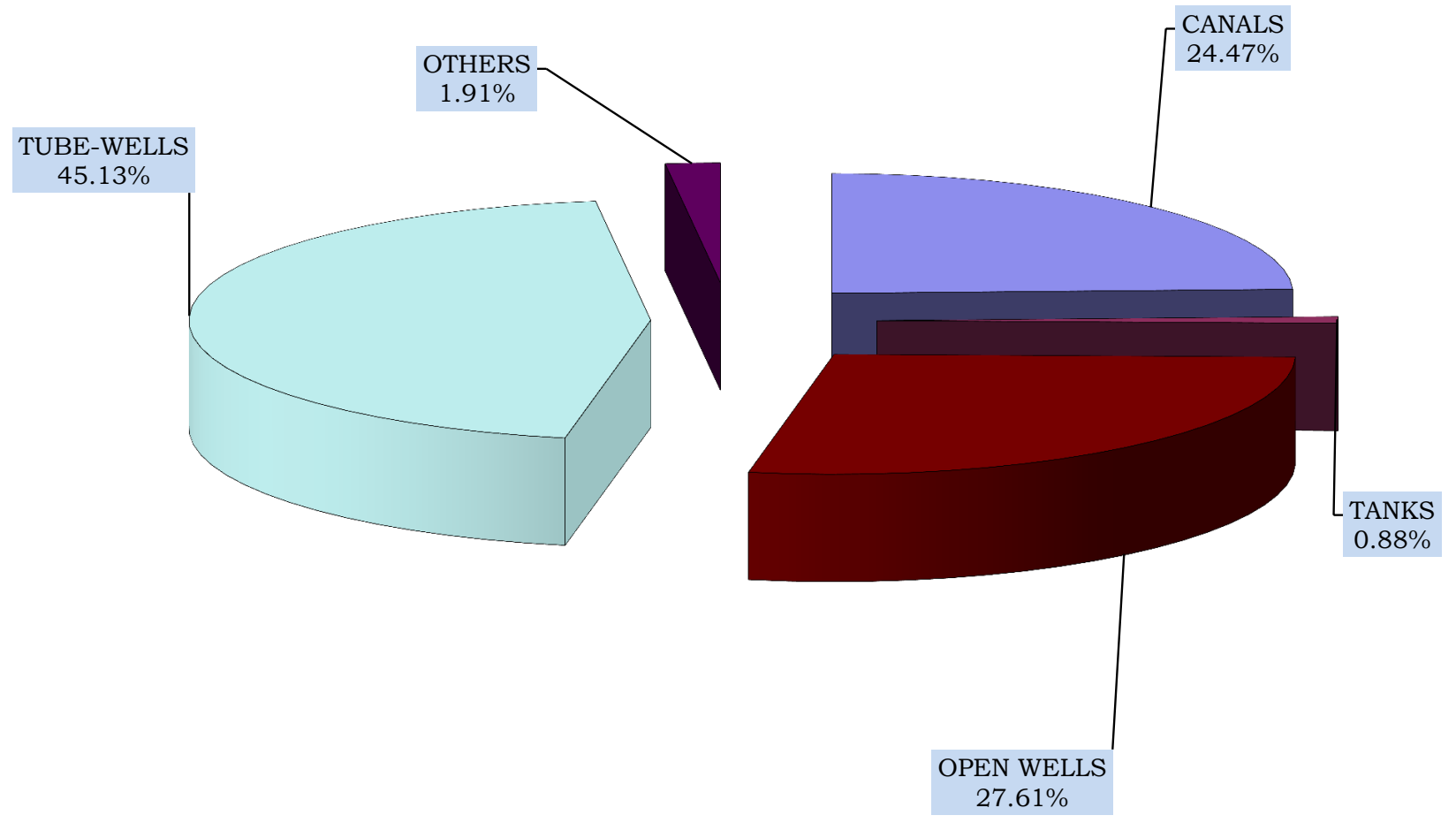

**TABLE: 5****SOURCES OF IRRIGATION (2014-15)**

(IN NUMBERS)

DISTRICT	TANKS				TUBE WELLS		
	FOR IRRIGATION		FOR BED CUL- TIVATION ONLY	TOTAL TANKS (2+3+4)	WITH ELE- CTRIC	WITH OIL ENGINE	TOTAL (6+7)
	AYA CUT LESS THAN 100 ACRE	AYA CUT GREATER THAN 100 ACRE					
1	2	3	4	5	6	7	8
1 AJMER	1430	372	216	2018	1341	105	1446
2 ALWAR	3	9	17	29	46336	7602	53938
3 BANSWARA	488	50	153	691	1127	179	1306
4 BARAN	61	25	13	99	17711	10922	28633
5 BARMER	1	0	0	1	9962	215	10177
6 BHARATPUR	23	22	44	89	8232	29500	37732
7 BHILWARA	1084	443	436	1963	4118	264	4382
8 BIKANER	0	0	0	0	26205	205	26410
9 BUNDI	12	25	52	89	9555	7775	17330
10 CHITTORGARH	77	56	177	310	23364	334	23698
11 CHURU	0	0	0	0	6489	300	6789
12 DAUSA	15	8	13	36	11805	1823	13628
13 DHOLPUR	7	3	2	12	891	7045	7936
14 DUNGARPUR	370	47	483	900	1283	0	1283
15 GANGANAGAR	0	0	0	0	9385	22692	32077
16 HANUMANGARH	0	0	0	0	20512	22758	43270
17 JAIPUR	21	30	27	78	45764	882	46646
18 JAISALMER	0	0	0	0	5342	48	5390
19 JALORE	4	4	2	10	12983	93	13076
20 JHALAWAR	20	14	10	44	3125	1884	5009
21 JHUNJHUNU	0	1	0	1	12440	41	12481
22 JODHPUR	24	1	15	40	44579	29	44608
23 KARALI	495	19	99	613	11730	2976	14706
24 KOTA	8	7	10	25	12825	7959	20784
25 NAGAU	5	1	1	7	18269	32	18301
26 PALI	36	50	17	103	2916	38	2954
27 PRATAPGARH	25	14	39	78	5106	93	5199
28 RAJSAMAND	247	44	140	431	1089	2	1091
29 S.MADHOPUR	148	105	156	409	7646	3404	11050
30 SIKAR	3	1	0	4	25198	699	25897
31 SIROHI	22	23	0	45	1052	14	1066
32 TONK	204	147	777	1128	991	802	1793
33 UDAIPUR	160	52	146	358	4087	143	4230
RAJ. STATE	4993	1573	3045	9611	413458	130858	544316

**TABLE: 5**

**SOURCES OF IRRIGATION (2014-15)**

(IN NUMBERS)

DISTRICT	WELLS FOR IRRIGATION						
	WITH PUMPSET			WITH PUMPSET		OTHER (RAHAT, etc.)	TOTAL (12+13+14)
	INDEPEN- DENT AYA CUT	ASSESTING OTHER SOURCES	TOTAL (9+10)	ELEC- TRIC	OIL ENGINE		
1	9	10	11	12	13	14	15
1 AJMER	79018	430	79448	25578	38789	15081	79448
2 ALWAR	88093	0	88093	59755	28329	9	88093
3 BANSWARA	22001	25	22026	3381	11145	7500	22026
4 BARAN	32410	2770	35180	8430	26176	574	35180
5 BARMER	29208	541	29749	26372	3087	290	29749
6 BHARATPUR	21879	446	22325	4127	13129	5069	22325
7 BHILWARA	128932	3132	132064	34248	48623	49193	132064
8 BIKANER	8608	0	8608	8147	461	0	8608
9 BUNDI	28307	132	28439	9413	15784	3242	28439
10 CHITTORGARH	77140	258	77398	48724	17327	11347	77398
11 CHURU	7432	0	7432	7089	25	318	7432
12 DAUSA	46099	0	46099	32451	12934	714	46099
13 DHOLPUR	9671	8544	18215	1853	11368	4994	18215
14 DUNGARPUR	28224	1561	29785	5555	9356	14874	29785
15 GANGANAGAR	0	0	0	0	0	0	0
16 HANUMANGARH	204	2411	2615	321	2294	0	2615
17 JAIPUR	140262	2917	143179	102245	21312	19622	143179
18 JAISALMER	1917	10	1927	1879	35	13	1927
19 JALORE	60855	1	60856	44675	14753	1428	60856
20 JHALAWAR	84132	1	84133	35409	47459	1265	84133
21 JHUNJHUNU	47712	0	47712	42426	951	4335	47712
22 JODHPUR	19098	359	19457	16094	2817	546	19457
23 KARALI	31415	783	32198	14838	17168	192	32198
24 KOTA	14540	4657	19197	12211	6348	638	19197
25 NAGOUR	47185	2	47187	30784	2213	14190	47187
26 PALI	51066	0	51066	27508	22115	1443	51066
27 PRATAPGARH	37586	39	37625	21758	13878	1989	37625
28 RAJSAMAND	58390	345	58735	10387	9884	38464	58735
29 S.MADHOPUR	36116	0	36116	15664	20452	0	36116
30 SIKAR	61054	0	61054	52952	2769	5333	61054
31 SIROHI	21620	0	21620	14023	7550	47	21620
32 TONK	55166	91	55257	8352	39843	7062	55257
33 UDAIPUR	73331	2527	75858	30822	20940	24096	75858
RAJ. STATE	1448671	31982	1480653	757471	489314	233868	1480653

TABLE: 5

## SOURCES OF IRRIGATION (2014-15)

(IN NUMBERS)

DISTRICT	WELLS FOR IRRIGATION						
	OUT OF USE			IN USE			
	DURING CURRENT YEAR	OLD	TOTAL (16+17)	OLD	DURING CURRENT YEAR		TOTAL (19+20+ 21)
					NEW	REPAIRED	
1	16	17	18	19	20	21	22
1 AJMER	554	35556	36110	42731	0	607	43338
2 ALWAR	6833	37941	44774	43252	62	5	43319
3 BANSWARA	400	12436	12836	8659	28	503	9190
4 BARAN	0	6786	6786	28394	0	0	28394
5 BARMER	2014	5424	7438	21843	287	181	22311
6 BHARATPUR	1154	13417	14571	7747	0	7	7754
7 BHILWARA	986	39486	40472	90724	518	350	91592
8 BIKANER	26	154	180	6761	72	1595	8428
9 BUNDI	201	7318	7519	20865	3	52	20920
10 CHITTORGARH	389	15677	16066	60669	432	231	61332
11 CHURU	0	0	0	7432	0	0	7432
12 DAUSA	7106	11334	18440	27611	13	35	27659
13 DHOLPUR	34	3728	3762	14099	0	354	14453
14 DUNGARPUR	31	13811	13842	15819	0	124	15943
15 GANGANAGAR	0	0	0	0	0	0	0
16 HANUMANGARH	0	41	41	2574	0	0	2574
17 JAIPUR	83	39741	39824	103305	0	50	103355
18 JAISALMER	1	82	83	1427	66	351	1844
19 JALORE	2480	25844	28324	32295	42	195	32532
20 JHALAWAR	1049	7488	8537	73625	1704	267	75596
21 JHUNJHUNU	286	5787	6073	41639	0	0	41639
22 JODHPUR	391	11392	11783	7563	0	111	7674
23 KARALI	219	18847	19066	13130	0	2	13132
24 KOTA	1160	6013	7173	9644	53	2327	12024
25 NAGOUR	0	24594	24594	22129	0	464	22593
26 PALI	160	23598	23758	27186	5	117	27308
27 PRATAPGARH	134	2583	2717	34314	400	194	34908
28 RAJSAMAND	33	28116	28149	30586	0	0	30586
29 S.MADHOPUR	74	4066	4140	31533	101	342	31976
30 SIKAR	116	14434	14550	45764	7	733	46504
31 SIROHI	36	2519	2555	18926	20	119	19065
32 TONK	46	9969	10015	44897	294	51	45242
33 UDAIPUR	860	23952	24812	49197	135	1714	51046
RAJ. STATE	26856	452134	478990	986340	4242	11081	1001663

**TABLE: 5****SOURCES OF IRRIGATION (2014-15)**

(IN NUMBERS)

DISTRICT	WELLS FOR IRRIGATION			WELLS FOR DRINKING WATER	TOTAL WELLS (25+26)
	GOVERNMENT	PRIVATE	TOTAL (23+24)		
1	23	24	25	26	27
1 AJMER	4614	74834	79448	925	80373
2 ALWAR	3022	85071	88093	2552	90645
3 BANSWARA	768	21258	22026	470	22496
4 BARAN	1767	33413	35180	315	35495
5 BARMER	597	29152	29749	1170	30919
6 BHARATPUR	1321	21004	22325	2985	25310
7 BHILWARA	2662	129402	132064	972	133036
8 BIKANER	23	8585	8608	795	9403
9 BUNDI	1370	27069	28439	159	28598
10 CHITTORGARH	954	76444	77398	706	78104
11 CHURU	0	7432	7432	2377	9809
12 DAUSA	730	45369	46099	276	46375
13 DHOLPUR	1715	16500	18215	1293	19508
14 DUNGARPUR	303	29482	29785	0	29785
15 GANGANAGAR	0	0	0	0	0
16 HANUMANGARH	10	2605	2615	0	2615
17 JAIPUR	4098	139081	143179	265	143444
18 JAISALMER	61	1866	1927	2009	3936
19 JALORE	598	60258	60856	15	60871
20 JHALAWAR	1608	82525	84133	995	85128
21 JHUNJHUNU	2714	44998	47712	846	48558
22 JODHPUR	2396	17061	19457	0	19457
23 KARALI	1532	30666	32198	1182	33380
24 KOTA	2220	16977	19197	353	19550
25 NAGPUR	2219	44968	47187	380	47567
26 PALI	697	50369	51066	155	51221
27 PRATAPGARH	574	37051	37625	131	37756
28 RAJSAMAND	402	58333	58735	161	58896
29 S.MADHOPUR	1392	34724	36116	1651	37767
30 SIKAR	3460	57594	61054	1192	62246
31 SIROHI	368	21252	21620	274	21894
32 TONK	4090	51167	55257	1970	57227
33 UDAIPUR	1593	74265	75858	185	76043
RAJ. STATE	49878	1430775	1480653	26759	1507412



TABLE - 6

## CROP WISE IRRIGATED AREA ( 2014-15)

(HECTARE)

DISTRICT	F O O D C R O P S								
	C E R E A L S								
	R I C E								
	A U T U M N			W I N T E R			T O T A L		
	HY	OTH.	TOTAL	HY	OTH.	TOTAL	HY	OTH.	TOTAL
1	2	3	4	5	6	7	8	9	10
1 AJMER	0	3	3	0	0	0	0	3	3
2 ALWAR	349	0	349	0	0	0	349	0	349
3 BANSWARA	0	0	0	0	0	0	0	0	0
4 BARAN	0	14614	14614	0	0	0	0	14614	14614
5 BARMER	0	0	0	0	0	0	0	0	0
6 BHARATPUR	1903	0	1903	0	0	0	1903	0	1903
7 BHILWARA	487	9	496	0	0	0	487	9	496
8 BIKANER	35	0	35	0	0	0	35	0	35
9 BUNDI	34548	0	34548	0	0	0	34548	0	34548
10 CHITTORGARH	0	496	496	0	0	0	0	496	496
11 CHURU	0	0	0	0	0	0	0	0	0
12 DAUSA	0	0	0	0	0	0	0	0	0
13 DHOLPUR	26	0	26	0	0	0	26	0	26
14 DUNGARPUR	5	0	5	0	0	0	5	0	5
15 GANGANAGAR	0	10679	10679	0	0	0	0	10679	10679
16 HANUMANGARH	28741	0	28741	0	0	0	28741	0	28741
17 JAIPUR	0	0	0	0	0	0	0	0	0
18 JAISALMER	0	0	0	0	0	0	0	0	0
19 JALORE	0	0	0	0	0	0	0	0	0
20 JHALAWAR	3209	0	3209	0	0	0	3209	0	3209
21 JHUNJHUNU	0	0	0	0	0	0	0	0	0
22 JODHPUR	0	0	0	0	0	0	0	0	0
23 KARALI	0	0	0	0	0	0	0	0	0
24 KOTA	18944	0	18944	0	0	0	18944	0	18944
25 NAGPUR	0	0	0	0	0	0	0	0	0
26 PALI	0	0	0	0	0	0	0	0	0
27 PRATAPGARH	0	0	0	0	0	0	0	0	0
28 RAJSAMAND	0	0	0	0	0	0	0	0	0
29 S.MADHOPUR	0	1086	1086	0	0	0	0	1086	1086
30 SIKAR	0	0	0	0	0	0	0	0	0
31 SIROHI	0	0	0	0	0	0	0	0	0
32 TONK	0	6	6	0	0	0	0	6	6
33 UDAIPUR	0	0	0	0	0	0	0	0	0
RAJ. STATE	88247	26893	115140	0	0	0	88247	26893	115140

TABLE - 6

## CROP WISE IRRIGATED AREA ( 2014-15)

(HECTARE)

DISTRICT	F O O D C R O P S								
	C E R E A L S								
	J O W A R								
	K H A R I F			R A B I			T O T A L		
	HY	OTH.	TOTAL	HY	OTH.	TOTAL	HY	OTH.	TOTAL
1	11	12	13	14	15	16	17	18	19
1 AJMER	10	0	10	0	0	0	10	0	10
2 ALWAR	73	0	73	0	0	0	73	0	73
3 BANSWARA	0	0	0	0	0	0	0	0	0
4 BARAN	0	0	0	0	0	0	0	0	0
5 BARMER	0	21	21	0	0	0	0	21	21
6 BHARATPUR	0	14	14	0	0	0	0	14	14
7 BHILWARA	1	2	3	0	0	0	1	2	3
8 BIKANER	286	0	286	0	0	0	286	0	286
9 BUNDI	1	0	1	0	0	0	1	0	1
10 CHITTORGARH	0	6	6	0	0	0	0	6	6
11 CHURU	0	0	0	0	0	0	0	0	0
12 DAUSA	0	10	10	0	0	0	0	10	10
13 DHOLPUR	0	0	0	0	0	0	0	0	0
14 DUNGARPUR	0	0	0	0	0	0	0	0	0
15 GANGANAGAR	0	54	54	0	0	0	0	54	54
16 HANUMANGARH	17	0	17	0	0	0	17	0	17
17 JAIPUR	112	0	112	0	0	0	112	0	112
18 JAISALMER	0	10	10	0	0	0	0	10	10
19 JALORE	0	63	63	0	6	6	0	69	69
20 JHALAWAR	0	0	0	0	0	0	0	0	0
21 JHUNJHUNU	0	3	3	0	0	0	0	3	3
22 JODHPUR	0	32	32	0	0	0	0	32	32
23 KARALI	0	0	0	0	0	0	0	0	0
24 KOTA	0	0	0	0	0	0	0	0	0
25 NAGPUR	4	110	114	0	0	0	4	110	114
26 PALI	0	0	0	0	0	0	0	0	0
27 PRATAPGARH	0	0	0	0	0	0	0	0	0
28 RAJSAMAND	0	0	0	0	0	0	0	0	0
29 S.MADHOPUR	0	2	2	0	0	0	0	2	2
30 SIKAR	0	3	3	0	0	0	0	3	3
31 SIROHI	3	0	3	0	0	0	3	0	3
32 TONK	0	0	0	0	0	0	0	0	0
33 UDAIPUR	0	0	0	0	0	0	0	0	0
RAJ. STATE	507	330	837	0	6	6	507	336	843

TABLE - 6

## CROP WISE IRRIGATED AREA ( 2014-15)

(HECTARE)

DISTRICT	F O O D C R O P S								
	C E R E A L S								
	B A J R A			M A I Z E			W H E A T		
	HY	OTH.	TOTAL	HY	OTH.	TOTAL	HY	OTH.	TOTAL
1	20	21	22	23	24	25	26	27	28
1 AJMER	66	0	66	653	0	653	60954	0	60954
2 ALWAR	459	0	459	241	0	241	219049	0	219049
3 BANSWARA	0	0	0	12230	0	12230	82006	5143	87149
4 BARAN	0	0	0	0	0	0	174319	0	174319
5 BARMER	0	39060	39060	0	13	13	0	13267	13267
6 BHARATPUR	17	0	17	0	0	0	165741	0	165741
7 BHILWARA	0	0	0	1109	55	1164	135054	1840	136894
8 BIKANER	1686	0	1686	0	0	0	120347	0	120347
9 BUNDI	73	0	73	69	0	69	172991	0	172991
10 CHITTORGARH	0	0	0	1459	0	1459	144749	0	144749
11 CHURU	5438	3	5441	0	0	0	32031	0	32031
12 DAUSA	3	0	3	4	0	4	103637	0	103637
13 DHOLPUR	17	0	17	0	0	0	67743	0	67743
14 DUNGARPUR	0	0	0	48	0	48	44188	0	44188
15 GANGANAGAR	0	1168	1168	0	68	68	256130	0	256130
16 HANUMANGARH	2506	0	2506	6	0	6	255205	0	255205
17 JAIPUR	5477	0	5477	338	0	338	150050	7201	157251
18 JAISALMER	0	6183	6183	0	0	0	0	9949	9949
19 JALORE	20563	332	20895	26	0	26	32581	0	32581
20 JHALAWAR	0	0	0	14	0	14	112534	0	112534
21 JHUNJHUNU	0	3966	3966	0	0	0	0	88802	88802
22 JODHPUR	20288	15741	36029	0	2	2	47175	20364	67539
23 KARALI	0	0	0	0	2	2	84816	0	84816
24 KOTA	0	0	0	2	0	2	135743	0	135743
25 NAGAU	15167	402	15569	25	0	25	63838	5331	69169
26 PALI	0	0	0	0	763	763	48411	0	48411
27 PRATAPGARH	0	0	0	0	225	225	64307	0	64307
28 RAJSAMAND	0	0	0	15	0	15	27396	2138	29534
29 S.MADHOPUR	0	0	0	0	2	2	81922	0	81922
30 SIKAR	8199	2516	10715	0	1	1	99558	0	99558
31 SIROHI	3298	0	3298	112	0	112	26835	0	26835
32 TONK	0	0	0	0	134	134	0	64321	64321
33 UDAIPUR	0	0	0	86	135	221	56536	19654	76190
RAJ. STATE	83257	69371	152628	16437	1400	17837	3065846	238010	3303856

TABLE - 6

## CROP WISE IRRIGATED AREA ( 2014-15)

(HECTARE)

DISTRICT	F O O D C R O P S							TOTAL CEREALS AND SMALL MILLETS
	CEREALS			OTHER CEREALS & SMALL MILLETS				
	B A R L E Y			KH.	RABI	TOTAL		
	HY	OTH.	TOTAL					
	1	29	30	31	32	33	34	
1 AJMER	22983	0	22983	0	0	0	84669	
2 ALWAR	9609	0	9609	0	0	0	229780	
3 BANSWARA	12	643	655	0	0	0	100034	
4 BARAN	0	253	253	0	0	0	189186	
5 BARMER	0	35	35	0	0	0	52396	
6 BHARATPUR	2581	0	2581	0	0	0	170256	
7 BHILWARA	23059	2394	25453	0	0	0	164010	
8 BIKANER	5560	0	5560	0	0	0	127914	
9 BUNDI	721	0	721	0	0	0	208403	
10 CHITTORGARH	0	9954	9954	0	0	0	156664	
11 CHURU	8097	0	8097	0	0	0	45569	
12 DAUSA	0	6781	6781	0	0	0	110435	
13 DHOLPUR	728	0	728	0	0	0	68514	
14 DUNGARPUR	0	339	339	0	0	0	44580	
15 GANGANAGAR	78849	0	78849	0	0	0	346948	
16 HANUMANGARH	21911	0	21911	0	0	0	308386	
17 JAIPUR	60250	0	60250	0	0	0	223428	
18 JAISALMER	0	20	20	0	0	0	16162	
19 JALORE	195	0	195	0	1792	1792	55558	
20 JHALAWAR	267	0	267	0	0	0	116024	
21 JHUNJHUNU	0	10937	10937	0	0	0	103708	
22 JODHPUR	0	247	247	0	0	0	103849	
23 KARALI	263	0	263	0	0	0	85081	
24 KOTA	262	0	262	0	0	0	154951	
25 NAGPUR	5911	5851	11762	0	0	0	96639	
26 PALI	3334	0	3334	0	0	0	52508	
27 PRATAPGARH	1472	0	1472	0	0	0	66004	
28 RAJSAMAND	6562	384	6946	0	0	0	36495	
29 S.MADHOPUR	0	672	672	0	0	0	83684	
30 SIKAR	32637	0	32637	0	0	0	142914	
31 SIROHI	802	0	802	0	961	961	32011	
32 TONK	0	4690	4690	0	0	0	69151	
33 UDAIPUR	5188	3984	9172	0	0	0	85583	
RAJ. STATE	291253	47184	338437	0	2753	2753	3931494	

TABLE - 6

## CROP WISE IRRIGATED AREA ( 2014-15)

(HECTARE)

DISTRICT	F O O D C R O P S						
	P U L S E S						
	TUR OR ARHAR	O T H E R K H A R I F P U L S E S (EXCLUDING TUR OR ARHAR)					
		MOONG	URAD	CHAULA	MOTH	OTH.	TOTAL
1	36	37	38	39	40	41	42
1 AJMER	0	6	0	6	0	0	12
2 ALWAR	564	0	0	0	0	0	0
3 BANSWARA	0	0	0	0	0	0	0
4 BARAN	0	0	1	0	0	0	1
5 BARMER	0	45	0	0	323	0	368
6 BHARATPUR	1	0	0	0	0	0	0
7 BHILWARA	0	0	1	0	0	0	1
8 BIKANER	0	1881	0	1	259	0	2141
9 BUNDI	0	0	116	0	0	0	116
10 CHITTORGARH	0	0	1	0	0	0	1
11 CHURU	0	59	0	0	114	0	173
12 DAUSA	0	0	0	0	0	0	0
13 DHOLPUR	0	0	0	3	0	0	3
14 DUNGARPUR	0	0	0	0	0	0	0
15 GANGANAGAR	0	12044	371	27	1587	0	14029
16 HANUMANGARH	0	3433	39	5	365	0	3842
17 JAIPUR	5	7	0	0	0	0	7
18 JAISALMER	0	6231	0	0	197	0	6428
19 JALORE	0	3	0	0	103	0	106
20 JHALAWAR	1	0	0	0	0	0	0
21 JHUNJHUNU	0	77	1	91	0	0	169
22 JODHPUR	0	1683	0	5	656	0	2344
23 KARALI	0	0	0	0	0	0	0
24 KOTA	0	0	0	0	0	0	0
25 NAGPUR	0	427	0	9	25	0	461
26 PALI	0	0	0	0	0	0	0
27 PRATAPGARH	0	0	0	0	0	0	0
28 RAJSAMAND	0	0	0	0	0	0	0
29 S.MADHOPUR	0	0	0	0	0	0	0
30 SIKAR	0	12	0	440	0	0	452
31 SIROHI	0	0	4	2	0	0	6
32 TONK	0	0	0	0	0	0	0
33 UDAIPUR	0	0	0	0	0	0	0
RAJ. STATE	571	25908	534	589	3629	0	30660

TABLE - 6

## CROP WISE IRRIGATED AREA ( 2014-15)

(HECTARE)

DISTRICT	F O O D C R O P S									TOTAL PULSE S	TOTAL FOOD GRAINS
	P U L S E S										
	G R A M			OTHER RABI PULSES (EXCLUDING GRAM)							
	HY	OTH.	TOTAL	MASOOR	BATALA	MATAR	OTH.	TOTAL			
1	43	44	45	46	47	48	49	50	51	52	
1 AJMER	0	1980	1980	60	0	519	6	585	2577	87246	
2 ALWAR	2900	0	2900	1	0	350	0	351	3815	233595	
3 BANSWARA	2187	6538	8725	0	0	0	1058	1058	9783	109817	
4 BARAN	0	6727	6727	19	0	24	56	99	6827	196013	
5 BARMER	0	19	19	0	0	0	0	0	387	52783	
6 BHARATPUR	0	414	414	7	0	69	3	79	494	170750	
7 BHILWARA	2851	885	3736	9631	0	121	92	9844	13581	177591	
8 BIKANER	213826	0	213826	0	0	11	0	11	215978	343892	
9 BUNDI	1318	0	1318	17756	0	819	2	18577	20011	228414	
10 CHITTORGARH	3085	11	3096	1037	0	235	155	1427	4524	161188	
11 CHURU	44299	0	44299	0	0	1	0	1	44473	90042	
12 DAUSA	0	3707	3707	0	0	34	0	34	3741	114176	
13 DHOLPUR	555	0	555	25	0	69	0	94	652	69166	
14 DUNGARPUR	0	1261	1261	0	0	0	420	420	1681	46261	
15 GANGANAGAR	32759	0	32759	0	0	70	0	70	46858	393806	
16 HANUMANGARH	27027	0	27027	0	0	44	0	44	30913	339299	
17 JAIPUR	8074	0	8074	1	0	9064	0	9065	17151	240579	
18 JAISALMER	0	107025	107025	1	0	1	0	2	113455	129617	
19 JALORE	0	0	0	0	0	2	0	2	108	55666	
20 JHALAWAR	9671	0	9671	10416	0	61	217	10694	20366	136390	
21 JHUNJHUNU	0	46714	46714	0	0	108	0	108	46991	150699	
22 JODHPUR	0	630	630	0	0	0	0	0	2974	106823	
23 KARALI	1184	0	1184	0	0	1	1	2	1186	86267	
24 KOTA	2001	0	2001	3	0	37	3	43	2044	156995	
25 NAGAU	7132	1645	8777	29	0	1213	0	1242	10480	107119	
26 PALI	6411	0	6411	0	0	1	14	15	6426	58934	
27 PRATAPGARH	13633	0	13633	8204	0	57	617	8878	22511	88515	
28 RAJSAMAND	206	0	206	0	0	26	0	26	232	36727	
29 S.MADHOPUR	0	3331	3331	201	0	50	0	251	3582	87266	
30 SIKAR	32191	0	32191	0	0	104	0	104	32747	175661	
31 SIROHI	358	0	358	0	0	34	26	60	424	32435	
32 TONK	0	5716	5716	449	0	119	351	919	6635	75786	
33 UDAIPUR	1007	417	1424	0	0	57	843	900	2324	87907	
RAJ. STATE	412675	187020	599695	47840	0	13301	3864	65005	695931	4627425	

TABLE - 6

## CROP WISE IRRIGATED AREA ( 2014-15)

(HECTARE)

DISTRICT	F O O D C R O P S						
	S U G A R			C O N D I M E N T S & S P I C E S			
	SUGAR- CANE	OTH.	TOTAL	RED CHI- LLIES	GINGER	TUR- MERIC	CORIAN- DER
1	53	54	55	56	57	58	59
1 AJMER	35	0	35	336	0	0	140
2 ALWAR	31	0	31	155	0	0	26
3 BANSWARA	21	0	21	5	0	0	0
4 BARAN	42	0	42	45	1	0	64815
5 BARMER	0	0	0	36	0	0	3
6 BHARATPUR	34	0	34	75	0	0	13
7 BHILWARA	63	0	63	918	0	12	19
8 BIKANER	0	0	0	0	0	0	115
9 BUNDI	1189	0	1189	36	0	34	3357
10 CHITTORGARH	1369	0	1369	163	1	2	3781
11 CHURU	0	0	0	0	0	0	20
12 DAUSA	4	0	4	4	0	0	0
13 DHOLPUR	27	0	27	137	0	0	2
14 DUNGARPUR	19	0	19	4	10	12	0
15 GANGANAGAR	1753	0	1753	29	0	0	0
16 HANUMANGARH	5	0	5	10	0	0	0
17 JAIPUR	27	0	27	1236	0	0	55
18 JAISALMER	0	0	0	4	0	0	1
19 JALORE	0	0	0	659	0	0	1
20 JHALAWAR	18	0	18	312	0	0	106642
21 JHUNJHUNU	0	0	0	151	0	0	3
22 JODHPUR	0	0	0	1147	0	0	431
23 KARALI	47	0	47	56	0	0	4
24 KOTA	9	0	9	3	5	0	67474
25 NAGPUR	0	0	0	44	0	0	28
26 PALI	0	0	0	272	0	0	16
27 PRATAPGARH	2	0	2	56	0	1	290
28 RAJSAMAND	307	0	307	186	0	0	48
29 S.MADHOPUR	46	0	46	1560	0	0	1006
30 SIKAR	12	0	12	108	0	0	2
31 SIROHI	0	0	0	138	0	0	4
32 TONK	109	0	109	244	0	0	11
33 UDAIPUR	319	0	319	1	101	56	26
RAJ. STATE	5488	0	5488	8130	118	117	248333

TABLE - 6

## CROP WISE IRRIGATED AREA ( 2014-15)

(HECTARE)

DISTRICT	F O O D C R O P S						
	CONDIMENTS & SPICES						
	CUMINSEED	AJWAIN	GARLIC	FENNEL (SAUF)	METHI	OTH.	TOTAL
1	60	61	62	63	64	65	66
1 AJMER	8408	24	0	109	549	0	9566
2 ALWAR	0	0	0	1	570	0	752
3 BANSWARA	0	0	0	0	13	0	18
4 BARAN	0	0	14604	1	286	9	79761
5 BARMER	104523	4	0	311	459	0	105336
6 BHARATPUR	0	0	4	38	12	0	142
7 BHILWARA	1706	21	524	14	314	55	3583
8 BIKANER	8842	0	0	0	15061	1	24019
9 BUNDI	2	0	1086	1	274	2	4792
10 CHITTORGARH	201	86	5455	0	2830	567	13086
11 CHURU	1872	0	2	89	10615	0	12598
12 DAUSA	1	0	0	720	12	0	737
13 DHOLPUR	0	0	0	3	0	0	142
14 DUNGARPUR	0	0	6	201	6	0	239
15 GANGANAGAR	0	0	17	1	36	0	83
16 HANUMANGARH	0	0	7	0	218	0	235
17 JAIPUR	69	0	20	68	2554	0	4002
18 JAISALMER	31350	0	0	1	69	7	31432
19 JALORE	70462	41	1	828	321	3	72316
20 JHALAWAR	1	2	10242	1	4530	1613	123343
21 JHUNJHUNU	0	0	458	2	7674	3	8291
22 JODHPUR	135359	0	3294	2333	6522	6	149092
23 KARALI	1	0	5	48	1	0	115
24 KOTA	2	16	8516	0	1202	31	77249
25 NAGPUR	51641	36	76	7869	8563	2836	71093
26 PALI	16180	6	8	1026	1203	0	18711
27 PRATAPGARH	53	72	5538	0	6592	329	12931
28 RAJSAMAND	15	0	150	0	160	0	559
29 S.MADHOPUR	0	0	25	786	141	29	3547
30 SIKAR	4	0	45	0	10640	103	10902
31 SIROHI	2454	0	8	5977	9	0	8590
32 TONK	1256	26	4	1176	89	0	2806
33 UDAIPUR	113	10	75	47	144	0	573
RAJ. STATE	434515	344	50170	21651	81669	5594	850641



TABLE - 6

## CROP WISE IRRIGATED AREA ( 2014-15)

(HECTARE)

DISTRICT	F O O D C R O P S							
	F R U I T S & V E G E T A B L E S							
	F R U I T S							
	F R E S H - F R U I T S							
	C I T R U S F R U I T S							
	MANGO	ORANGE	MOSAMI	MALTA	SANTRA	LEMON	POMELO	OTHER
1	67	68	69	70	71	72	73	74
1 AJMER	72	0	0	0	0	85	0	505
2 ALWAR	38	0	3	0	0	67	0	168
3 BANSWARA	0	0	0	0	0	0	0	0
4 BARAN	86	0	0	0	5	21	0	56
5 BARMER	0	0	0	0	0	0	0	0
6 BHARATPUR	1	0	2	0	0	622	0	36
7 BHILWARA	49	0	0	0	3	51	0	24
8 BIKANER	0	0	0	0	0	9	0	47
9 BUNDI	1	4	3	0	3	8	0	2
10 CHITTORGARH	0	0	0	0	0	2	0	3
11 CHURU	0	0	0	0	0	0	0	0
12 DAUSA	0	0	0	0	0	0	0	0
13 DHOLPUR	0	0	0	0	0	0	0	0
14 DUNGARPUR	0	0	0	0	0	0	0	0
15 GANGANAGAR	20	0	243	94	3	68	0	7520
16 HANUMANGARH	0	0	3	4	0	0	0	1357
17 JAIPUR	0	0	0	0	0	0	0	0
18 JAISALMER	0	0	0	0	0	0	0	6
19 JALORE	26	0	1	0	0	28	0	19
20 JHALAWAR	0	9433	1	0	1148	1	0	7
21 JHUNJHUNU	1	0	0	0	0	7	0	2
22 JODHPUR	2	0	0	0	0	26	0	86
23 KARALI	22	0	1	0	0	45	0	1
24 KOTA	0	0	0	0	0	0	0	0
25 NAGOUR	2	0	0	1	0	22	0	146
26 PALI	17	0	0	0	0	224	0	69
27 PRATAPGARH	0	0	0	0	0	0	0	0
28 RAJSAMAND	2	0	0	0	7	19	0	32
29 S.MADHOPUR	0	0	0	0	0	0	0	0
30 SIKAR	13	0	0	1	0	13	0	23
31 SIROHI	0	0	0	0	0	73	0	10
32 TONK	13	0	1	0	0	43	0	49
33 UDAIPUR	1	0	1	0	0	0	0	18
RAJ. STATE	366	9437	259	100	1169	1434	0	10186

TABLE - 6

## CROP WISE IRRIGATED AREA ( 2014-15)

(HECTARE)

DISTRICT	F O O D C R O P S							
	F R U I T S & V E G E T A B L E S							
	F R U I T S							
	F R E S H - F R U I T S							
	BANANA	GRAPE	POME- GRANATE	GUAVA	PAPAYA	MELON- MUSK	WATER- MELON	KAKRI
1	75	76	77	78	79	80	81	82
1 AJMER	0	0	29	38	3	57	77	56
2 ALWAR	0	0	2	5	7	36	31	30
3 BANSWARA	0	0	0	0	0	0	0	2
4 BARAN	1	0	11	24	2	115	0	0
5 BARMER	0	0	45	0	0	2	0	103
6 BHARATPUR	0	0	0	344	0	27	3	20
7 BHILWARA	0	0	245	78	0	15	54	106
8 BIKANER	0	0	10	0	0	30	0	108
9 BUNDI	0	0	1	366	29	0	7	22
10 CHITTORGARH	0	0	0	0	0	93	66	10
11 CHURU	0	0	0	0	0	0	7	6
12 DAUSA	0	0	0	0	0	77	58	133
13 DHOLPUR	0	0	0	0	0	4	0	54
14 DUNGARPUR	0	0	0	0	0	0	0	0
15 GANGANAGAR	0	0	81	45	0	4	2	60
16 HANUMANGARH	0	0	35	17	0	0	0	2
17 JAIPUR	0	0	0	0	0	1233	995	754
18 JAISALMER	0	0	0	0	0	3	4	4
19 JALORE	0	0	312	0	21	1	0	62
20 JHALAWAR	0	0	7	38	0	3	0	30
21 JHUNJHUNU	0	0	0	0	0	14	1	66
22 JODHPUR	0	0	53	4	5	332	0	459
23 KARALI	1	0	0	3	20	8	3	15
24 KOTA	0	0	0	0	0	95	0	29
25 NAGOUR	0	0	18	5	0	110	141	161
26 PALI	0	0	9	4	8	2	0	130
27 PRATAPGARH	0	0	0	0	0	14	0	18
28 RAJSAMAND	5	0	10	26	0	24	0	26
29 S.MADHOPUR	0	0	0	0	0	50	21	76
30 SIKAR	0	0	30	4	1	6	191	117
31 SIROHI	0	0	43	4	129	50	0	50
32 TONK	0	0	28	51	4	56	0	343
33 UDAIPUR	0	0	2	50	0	1	0	2
RAJ. STATE	7	0	971	1106	229	2462	1661	3054

TABLE - 6

## CROP WISE IRRIGATED AREA ( 2014-15)

(HECTARE)

DISTRICT	F O O D C R O P S								
	F R U I T S & V E G E T A B L E S								
	F R U I T S		V E G E T A B L E S						
	F R E S H - F R U I T S		P O T A T O	W A T E R C A L T R O P (S I N G H A D A)	S W E E T P O T A T O	O N I O N	O T H E R S		
	O T H.	T O T A L					K H A R I F	R A B I	T O T A L
1	83	84	85	86	87	88	89	90	91
1 AJMER	139	1061	0	2	1	1868	3306	1439	4745
2 ALWAR	4	391	76	0	9	11528	3038	1890	4928
3 BANSWARA	0	2	0	0	0	23	4	219	223
4 BARAN	0	321	69	1	0	76	431	666	1097
5 BARMER	1	151	1	0	24	144	22	174	196
6 BHARATPUR	0	1055	2726	0	18	71	537	505	1042
7 BHILWARA	0	625	7	0	9	112	757	838	1595
8 BIKANER	0	204	12	0	0	757	51	104	155
9 BUNDI	1	447	128	0	17	36	1254	657	1911
10 CHITTORGARH	0	174	6	0	6	405	610	483	1093
11 CHURU	0	13	8	0	0	388	37	57	94
12 DAUSA	0	268	7	0	0	37	334	964	1298
13 DHOLPUR	0	58	7953	0	23	0	412	196	608
14 DUNGARPUR	0	0	0	0	0	12	51	75	126
15 GANGANAGAR	77	8217	209	0	0	31	751	958	1709
16 HANUMANGARH	88	1506	461	3	0	60	185	442	627
17 JAIPUR	0	2982	21	0	16	3551	4928	13278	18206
18 JAISALMER	0	17	0	0	0	19	17	32	49
19 JALORE	2	472	178	0	127	345	199	512	711
20 JHALAWAR	21	10689	107	0	209	1551	781	644	1425
21 JHUNJHUNU	0	91	13	0	2	3311	236	462	698
22 JODHPUR	29	996	0	0	5	16679	1427	1703	3130
23 KARALI	3	122	19	0	2	38	211	314	525
24 KOTA	0	124	209	0	0	32	758	1116	1874
25 NAGPUR	37	643	11	0	93	9266	265	863	1128
26 PALI	5	468	5	0	11	258	248	710	958
27 PRATAPGARH	0	32	0	0	0	217	35	153	188
28 RAJSAMAND	0	151	9	0	0	7	476	236	712
29 S.MADHOPUR	0	147	23	0	1	170	513	583	1096
30 SIKAR	7	406	1	0	115	10077	347	1379	1726
31 SIROHI	2	361	243	0	0	64	556	1123	1679
32 TONK	3	591	12	0	0	115	1364	1233	2597
33 UDAIPUR	0	75	1	0	0	35	340	383	723
RAJ. STATE	419	32860	12515	6	688	61283	24481	34391	58872

TABLE - 6

## CROP WISE IRRIGATED AREA ( 2014-15)

(HECTARE)

DISTRICT	F O O D C R O P S			
	TOTAL VEGE- TABLES	TOTAL FRUITS AND VEGE- TABLES	OTHER FOOD CROPS	TOTAL FOOD CROPS
1	92	93	94	95
1 AJMER	6616	7677	0	104524
2 ALWAR	16541	16932	0	251310
3 BANSWARA	246	248	0	110104
4 BARAN	1243	1564	0	277380
5 BARMER	365	516	0	158635
6 BHARATPUR	3857	4912	26	175864
7 BHILWARA	1723	2348	0	183585
8 BIKANER	924	1128	0	369039
9 BUNDI	2092	2539	0	236934
10 CHITTORGARH	1510	1684	0	177327
11 CHURU	490	503	0	103143
12 DAUSA	1342	1610	0	116527
13 DHOLPUR	8584	8642	1	77978
14 DUNGARPUR	138	138	0	46657
15 GANGANAGAR	1949	10166	34	405842
16 HANUMANGARH	1151	2657	2	342198
17 JAIPUR	21794	24776	0	269384
18 JAISALMER	68	85	0	161134
19 JALORE	1361	1833	0	129815
20 JHALAWAR	3292	13981	0	273732
21 JHUNJHUNU	4024	4115	0	163105
22 JODHPUR	19814	20810	0	276725
23 KARALI	584	706	11	87146
24 KOTA	2115	2239	0	236492
25 NAGPUR	10498	11141	0	189353
26 PALI	1232	1700	0	79345
27 PRATAPGARH	405	437	0	101885
28 RAJSAMAND	728	879	0	38472
29 S.MADHOPUR	1290	1437	0	92296
30 SIKAR	11919	12325	0	198900
31 SIROHI	1986	2347	0	43372
32 TONK	2724	3315	0	82016
33 UDAIPUR	759	834	0	89633
RAJ. STATE	133364	166224	74	5649852

TABLE - 6

## CROP WISE IRRIGATED AREA ( 2014-15)

(HECTARE)

DISTRICT	NON FOOD C R O P S						
	O I L - S E E D S						
	GROUND -NUT	CASTOR -SEED	SESA- MUM	RAPE & MUSTARD	LIN- SEED	TARA- MIRA	SOYA- BEAN
1	96	97	98	99	100	101	102
1 AJMER	1133	159	0	39621	1	33	8
2 ALWAR	1076	1	3	222820	0	31	0
3 BANSWARA	0	0	0	35	0	4	0
4 BARAN	1	0	0	73057	193	14	91
5 BARMER	1693	38298	14	11564	26	76	0
6 BHARATPUR	0	4	0	175028	0	2	0
7 BHILWARA	143	4	4	35271	13	214	288
8 BIKANER	168927	52	26	55068	0	196	0
9 BUNDI	88	0	0	52168	16	15	713
10 CHITTORGARH	609	0	92	33467	16	105	1920
11 CHURU	49703	1	4	35658	0	23	0
12 DAUSA	2064	0	0	52505	0	4	0
13 DHOLPUR	4	0	0	48206	0	2	0
14 DUNGARPUR	54	260	0	282	0	0	0
15 GANGANAGAR	1732	84	415	190511	0	317	0
16 HANUMANGARH	7084	116	720	92656	15	84	6
17 JAIPUR	28695	0	68	71849	0	291	0
18 JAISALMER	15334	5040	1126	45819	0	238	0
19 JALORE	10640	81188	4	57005	1	49	0
20 JHALAWAR	0	0	18	30126	101	86	0
21 JHUNJHUNU	3171	57	2	69224	0	15	0
22 JODHPUR	108802	36682	926	104059	1	147	0
23 KARALI	3	0	0	61992	0	20	0
24 KOTA	3	0	0	43079	24	14	31
25 NAGAU	12825	120	42	43868	1067	225	0
26 PALI	1	474	0	39152	0	161	0
27 PRATAPGARH	0	0	8	7531	916	74	3
28 RAJSAMAND	65	0	0	1918	0	1	0
29 S.MADHOPUR	61	0	0	169918	0	33	963
30 SIKAR	21999	0	3	53057	0	94	0
31 SIROHI	9686	31171	9	11586	0	0	0
32 TONK	54	1	0	257141	0	16	1
33 UDAIPUR	11	58	0	7346	1	4	0
RAJ. STATE	445661	193770	3484	2192587	2391	2588	4024

TABLE - 6

## CROP WISE IRRIGATED AREA ( 2014-15)

(HECTARE)

DISTRICT	NON FOOD C R O P S							
	OIL-SEEDS			F I B R E S				
	SUN- FLOWER	OTH.	TOTAL	C O T T O N				
				PUNJAB AMERICAN	AMERICAN	DESHI	MALVI	TOTAL
1	103	104	105	106	107	108	109	110
1 AJMER	0	0	40955	0	331	16375	0	16706
2 ALWAR	0	35	223966	0	20543	0	0	20543
3 BANSWARA	0	0	39	30	0	0	0	30
4 BARAN	0	0	73356	0	0	0	0	0
5 BARMER	0	0	51671	0	0	3	0	3
6 BHARATPUR	0	0	175034	2672	0	0	0	2672
7 BHILWARA	0	0	35937	0	38846	152	0	38998
8 BIKANER	0	64	224333	0	274	473	0	747
9 BUNDI	0	0	53000	0	0	57	0	57
10 CHITTORGARH	0	0	36209	0	10447	0	0	10447
11 CHURU	0	0	85389	0	0	614	0	614
12 DAUSA	0	6	54579	0	0	4	0	4
13 DHOLPUR	0	0	48212	0	0	74	0	74
14 DUNGARPUR	0	0	596	0	0	629	0	629
15 GANGANAGAR	0	163	193222	0	71562	5238	0	76800
16 HANUMANGARH	0	8	100689	0	158340	5410	0	163750
17 JAIPUR	0	0	100903	0	0	186	0	186
18 JAISALMER	0	0	67557	0	0	278	0	278
19 JALORE	0	0	148887	0	651	0	0	651
20 JHALAWAR	0	106	30437	0	0	1	0	1
21 JHUNJHUNU	0	25	72494	0	0	921	0	921
22 JODHPUR	0	0	250617	0	20465	21921	0	42386
23 KARALI	0	0	62015	0	0	9	0	9
24 KOTA	0	20	43171	0	0	1	0	1
25 NAGPUR	0	0	58147	0	62187	0	0	62187
26 PALI	0	0	39788	0	13218	0	0	13218
27 PRATAPGARH	0	0	8532	0	113	0	0	113
28 RAJSAMAND	0	0	1984	0	5358	0	0	5358
29 S.MADHOPUR	0	0	170975	0	0	2	0	2
30 SIKAR	0	9	75162	204	0	0	0	204
31 SIROHI	0	0	52452	0	1867	0	0	1867
32 TONK	0	0	257213	0	0	1459	0	1459
33 UDAIPUR	0	0	7420	0	0	2180	0	2180
RAJ. STATE	0	436	2844941	2906	404202	55987	0	463095

TABLE - 6

## CROP WISE IRRIGATED AREA ( 2014-15)

(HECTARE)

DISTRICT	NON FOOD C R O P S							
	F I B R E S				D Y E S & D Y E I N G M A T E R I A L S			
	SAN-HEMP	MESTA	OTH.	TOTAL FIBRES	INDIGO	MEHANDI	OTHERS	TOTAL
1	111	112	113	114	115	116	117	118
1 AJMER	1	0	0	16707	0	0	0	0
2 ALWAR	0	0	0	20543	0	0	0	0
3 BANSWARA	0	0	0	30	0	0	0	0
4 BARAN	0	0	0	0	0	0	0	0
5 BARMER	0	0	0	3	0	0	0	0
6 BHARATPUR	0	0	0	2672	0	0	0	0
7 BHILWARA	0	0	0	38998	0	0	0	0
8 BIKANER	0	0	0	747	0	0	0	0
9 BUNDI	0	0	0	57	0	0	0	0
10 CHITTORGARH	0	0	0	10447	0	0	0	0
11 CHURU	0	0	0	614	0	0	0	0
12 DAUSA	0	0	0	4	0	0	0	0
13 DHOLPUR	0	0	0	74	0	0	0	0
14 DUNGARPUR	0	0	0	629	0	0	0	0
15 GANGANAGAR	0	0	0	76800	0	0	0	0
16 HANUMANGARH	0	0	0	163750	0	0	0	0
17 JAIPUR	0	0	0	186	0	0	0	0
18 JAISALMER	0	0	0	278	0	0	0	0
19 JALORE	0	0	0	651	0	1	0	1
20 JHALAWAR	0	0	0	1	0	0	0	0
21 JHUNJHUNU	0	0	0	921	0	0	0	0
22 JODHPUR	0	0	0	42386	0	4	0	4
23 KARALI	0	0	0	9	0	0	0	0
24 KOTA	0	0	0	1	0	0	0	0
25 NAGPUR	0	0	0	62187	0	0	0	0
26 PALI	0	0	0	13218	0	0	0	0
27 PRATAPGARH	0	0	0	113	0	0	0	0
28 RAJSAMAND	0	0	0	5358	0	0	21	21
29 S.MADHOPUR	0	0	0	2	0	0	0	0
30 SIKAR	0	0	0	204	0	0	0	0
31 SIROHI	0	0	0	1867	0	0	0	0
32 TONK	0	0	0	1459	0	0	0	0
33 UDAIPUR	0	0	0	2180	0	0	0	0
RAJ. STATE	1	0	0	463096	0	5	21	26

TABLE - 6

## CROP WISE IRRIGATED AREA ( 2014-15)

(HECTARE)

DISTRICT	NON FOOD C R O P S				
	D R U G S & N A R C O T I C S				
	OPIUM	ISABGOL	TOBACCO	OTH.	TOTAL
1	119	120	121	122	123
1 AJMER	0	127	0	5	132
2 ALWAR	0	0	76	2	78
3 BANSWARA	0	0	0	0	0
4 BARAN	7	0	0	4	11
5 BARMER	0	102431	0	0	102431
6 BHARATPUR	0	0	0	0	0
7 BHILWARA	79	725	1	1	806
8 BIKANER	0	6323	0	47	6370
9 BUNDI	0	14	0	4	18
10 CHITTORGARH	1871	27400	0	16	29287
11 CHURU	0	3423	0	279	3702
12 DAUSA	0	0	22	0	22
13 DHOLPUR	0	0	0	0	0
14 DUNGARPUR	0	0	0	0	0
15 GANGANAGAR	0	10	0	1	11
16 HANUMANGARH	0	0	0	12	12
17 JAIPUR	0	0	2	3	5
18 JAISALMER	0	44931	0	47	44978
19 JALORE	0	68660	269	0	68929
20 JHALAWAR	14	1203	0	228	1445
21 JHUNJHUNU	0	20	24	15	59
22 JODHPUR	0	27832	0	46	27878
23 KARALI	0	1	15	0	16
24 KOTA	0	59	0	60	119
25 NAGPUR	0	60101	0	2	60103
26 PALI	0	3773	0	0	3773
27 PRATAPGARH	893	4385	0	2	5280
28 RAJSAMAND	0	0	3	3	6
29 S.MADHOPUR	0	0	0	0	0
30 SIKAR	0	1625	1	6	1632
31 SIROHI	0	237	5	0	242
32 TONK	0	5	0	0	5
33 UDAIPUR	138	2256	0	25	2419
RAJ. STATE	3002	355541	418	808	359769



TABLE - 6

## CROP WISE IRRIGATED AREA ( 2014-15)

(HECTARE)

DISTRICT	NON FOOD C R O P S							
	F O D D E R C R O P S							
	G U A R		O T H E R F O D D E R C R O P S					
	SEED	OTH.	FODDER JOWAR	FODDER BAJRA	FODDER MAIZE	FODDER GAJAR	RAJACA	BAR- SEEM
1	124	125	126	127	128	129	130	131
1 AJMER	118	0	145	53	0	5	5734	0
2 ALWAR	34	0	4294	44	29	10	179	100
3 BANSWARA	0	0	1	6	14	0	965	0
4 BARAN	1	1	37	4	0	0	230	0
5 BARMER	3951	0	80	832	0	0	459	0
6 BHARATPUR	0	1	223	6	0	92	1143	657
7 BHILWARA	7	0	140	7	1	0	3031	4488
8 BIKANER	102077	0	2985	0	0	4	125	0
9 BUNDI	0	0	8	0	0	2	666	638
10 CHITTORGARH	46	25	765	94	38	0	4300	709
11 CHURU	5399	0	0	299	0	20	0	0
12 DAUSA	5	0	374	46	0	27	778	0
13 DHOLPUR	0	0	77	7	0	53	941	0
14 DUNGARPUR	0	0	548	42	45	0	365	0
15 GANGANAGAR	380379	0	15528	0	0	252	0	0
16 HANUMANGARH	130850	0	8452	0	0	21	14	8573
17 JAIPUR	1243	41	2392	5246	4	616	6436	0
18 JAISALMER	31263	0	6	217	0	3	0	0
19 JALORE	375	3	834	2634	273	0	1494	0
20 JHALAWAR	2	88	342	26	64	4	1034	61
21 JHUNJHUNU	2638	0	123	5418	0	86	486	0
22 JODHPUR	20055	356	966	1374	0	3412	2241	0
23 KARALI	0	0	35	19	0	21	113	0
24 KOTA	0	0	132	0	5	0	588	68
25 NAGAU	1443	0	421	1008	0	1	1742	0
26 PALI	28	5	1134	248	39	0	2368	0
27 PRATAPGARH	18	0	257	163	25	0	585	2
28 RAJSAMAND	2	0	72	54	0	5	3609	0
29 S.MADHOPUR	4	0	21	17	0	26	461	0
30 SIKAR	4272	0	42	4869	0	0	4409	0
31 SIROHI	890	6	1810	889	418	0	1422	0
32 TONK	1	0	67	9	0	87	2885	0
33 UDAIPUR	1	0	206	303	85	0	1426	2
RAJ. STATE	685102	526	42517	23934	1040	4747	50229	15298

TABLE - 6

## CROP WISE IRRIGATED AREA ( 2014-15)

(HECTARE)

DISTRICT	NON FOOD C R O P S					
	FODDER CROPS			CROPS USED AS GREEN FERTI- LIZERS	OTHER NON- FOOD CROPS	TOTAL NON- FOOD CROPS
	OTHER FODDER		TOTAL FODDER CROPS			
	CROPS NEPIAR GRASS	OTH.				
1	132	133	134	135	136	137
1 AJMER	0	1958	8013	0	1808	67615
2 ALWAR	0	1125	5815	0	52	250454
3 BANSWARA	0	58	1044	0	2	1115
4 BARAN	0	0	273	0	11	73651
5 BARMER	0	2	5324	0	0	159429
6 BHARATPUR	0	0	2122	0	8	179836
7 BHILWARA	0	47	7721	0	10	83472
8 BIKANER	0	3179	108370	0	0	339820
9 BUNDI	0	0	1314	0	106	54495
10 CHITTORGARH	0	509	6486	0	50	82479
11 CHURU	0	1	5719	0	0	95424
12 DAUSA	0	276	1506	0	18	56129
13 DHOLPUR	0	0	1078	0	17	49381
14 DUNGARPUR	0	0	1000	0	0	2225
15 GANGANAGAR	0	14993	411152	0	684	681869
16 HANUMANGARH	0	0	147910	0	518	412879
17 JAIPUR	0	293	16271	0	784	118149
18 JAISALMER	0	0	31489	0	0	144302
19 JALORE	0	9	5622	0	7	224097
20 JHALAWAR	0	0	1621	0	18	33522
21 JHUNJHUNU	0	2	8753	0	8	82235
22 JODHPUR	0	0	28404	0	1660	350949
23 KARALI	0	104	292	0	3	62335
24 KOTA	0	0	793	0	31	44115
25 NAGPUR	0	46	4661	0	165	185263
26 PALI	0	31	3853	0	78	60710
27 PRATAPGARH	0	0	1050	0	3	14978
28 RAJSAMAND	0	350	4092	0	0	11461
29 S.MADHOPUR	0	148	677	0	4	171658
30 SIKAR	0	8	13600	0	19	90617
31 SIROHI	0	122	5557	0	28	60146
32 TONK	0	290	3339	0	5	262021
33 UDAIPUR	0	24	2047	0	36	14102
RAJ. STATE	0	23575	846968	0	6133	4520933

TABLE - 6

## CROP WISE IRRIGATED AREA ( 2014-15)

(HECTARE)

DISTRICT	TOTAL AREA UNDER ALL CROPS	DOUBLE CROPED AREA	NET AREA SOWN
1	138	139	140
1 AJMER	172139	26494	145645
2 ALWAR	501764	43082	458682
3 BANSWARA	111219	1124	110095
4 BARAN	351031	15855	335176
5 BARMER	318064	90557	227507
6 BHARATPUR	355700	12286	343414
7 BHILWARA	267057	38013	229044
8 BIKANER	708859	295205	413654
9 BUNDI	291429	42571	248858
10 CHITTORGARH	259806	18436	241370
11 CHURU	198567	67911	130656
12 DAUSA	172656	2630	170026
13 DHOLPUR	127359	1044	126315
14 DUNGARPUR	48882	1563	47319
15 GANGANAGAR	1087711	482119	605592
16 HANUMANGARH	755077	342834	412243
17 JAIPUR	387533	68606	318927
18 JAISALMER	305436	177107	128329
19 JALORE	353912	50845	303067
20 JHALAWAR	307254	19693	287561
21 JHUNJHUNU	245340	17466	227874
22 JODHPUR	627674	244054	383620
23 KARALI	149481	442	149039
24 KOTA	280607	20325	260282
25 NAGPUR	374616	103653	270963
26 PALI	140055	12723	127332
27 PRATAPGARH	116863	1680	115183
28 RAJSAMAND	49933	8362	41571
29 S.MADHOPUR	263954	3683	260271
30 SIKAR	289517	43445	246072
31 SIROHI	103518	28045	75473
32 TONK	344037	3151	340886
33 UDAIPUR	103735	4071	99664
RAJ. STATE	10170785	2289075	7881710

## IRRIGATED AREA 2014-15

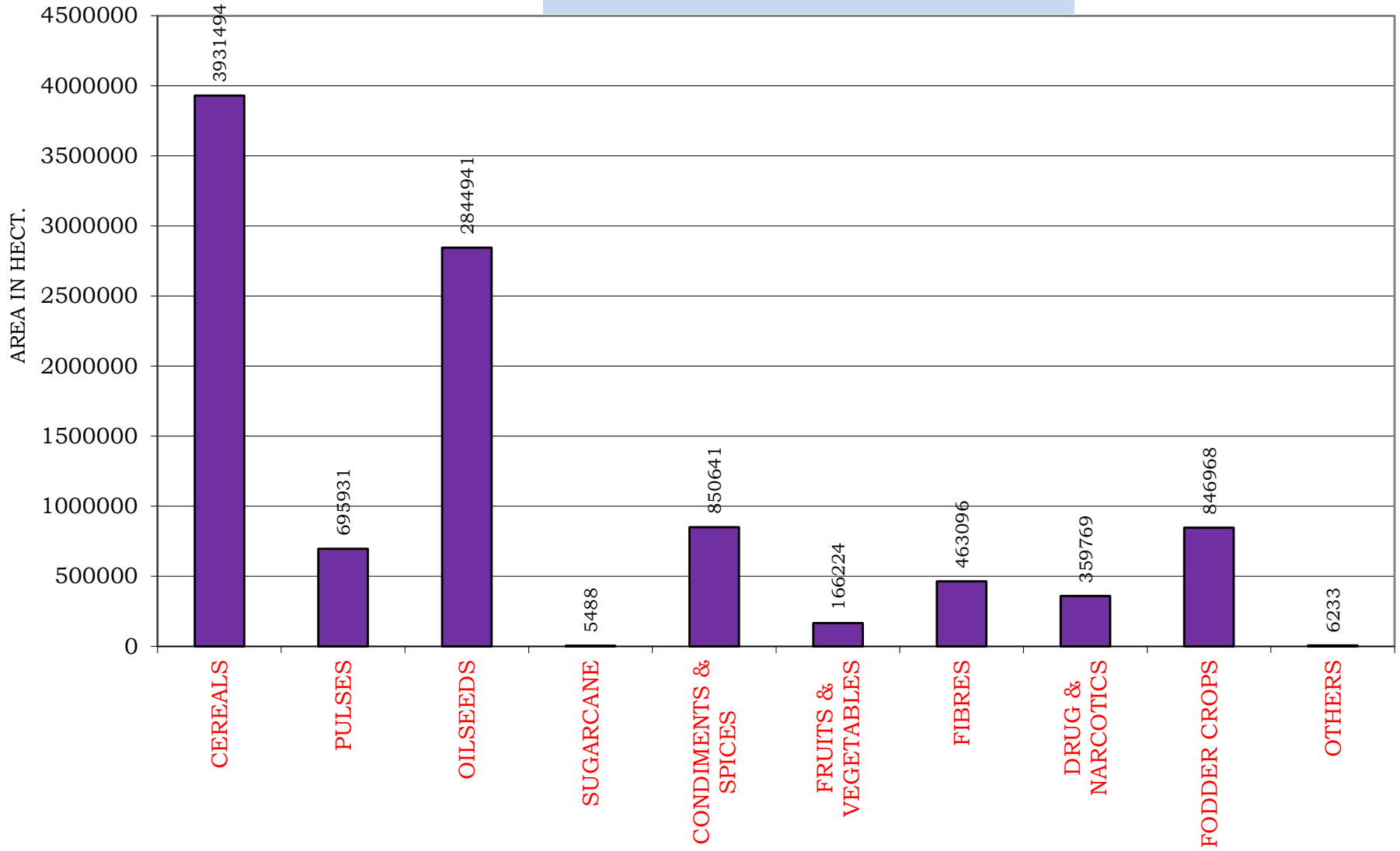

TABLE - 7

## CROP WISE TOTAL AREA ( 2014-15)

(HECTARE)

DISTRICT	F O O D C R O P S								
	C E R E A L S								
	R I C E								
	A U T U M N			W I N T E R			T O T A L		
	HY	OTH.	TOTAL	HY	OTH.	TOTAL	HY	OTH.	TOTAL
1	2	3	4	5	6	7	8	9	10
1 AJMER	0	9	9	0	0	0	0	9	9
2 ALWAR	350	0	350	0	0	0	350	0	350
3 BANSWARA	7656	20027	27683	0	0	0	7656	20027	27683
4 BARAN	0	14664	14664	0	0	0	0	14664	14664
5 BARMER	0	0	0	0	0	0	0	0	0
6 BHARATPUR	2136	0	2136	0	0	0	2136	0	2136
7 BHILWARA	503	9	512	0	0	0	503	9	512
8 BIKANER	35	0	35	0	0	0	35	0	35
9 BUNDI	34548	0	34548	0	0	0	34548	0	34548
10 CHITTORGARH	0	508	508	0	0	0	0	508	508
11 CHURU	0	0	0	0	0	0	0	0	0
12 DAUSA	0	0	0	0	0	0	0	0	0
13 DHOLPUR	504	0	504	0	0	0	504	0	504
14 DUNGARPUR	16333	0	16333	0	0	0	16333	0	16333
15 GANGANAGAR	0	10679	10679	0	0	0	0	10679	10679
16 HANUMANGARH	28741	0	28741	0	0	0	28741	0	28741
17 JAIPUR	0	0	0	0	0	0	0	0	0
18 JAISALMER	0	0	0	0	0	0	0	0	0
19 JALORE	0	0	0	0	0	0	0	0	0
20 JHALAWAR	3209	20	3229	0	0	0	3209	20	3229
21 JHUNJHUNU	0	0	0	0	0	0	0	0	0
22 JODHPUR	0	0	0	0	0	0	0	0	0
23 KARALI	0	1783	1783	0	0	0	0	1783	1783
24 KOTA	18948	0	18948	0	0	0	18948	0	18948
25 NAGPUR	0	0	0	0	0	0	0	0	0
26 PALI	0	0	0	0	0	0	0	0	0
27 PRATAPGARH	630	479	1109	0	0	0	630	479	1109
28 RAJSAMAND	0	28	28	0	0	0	0	28	28
29 S.MADHOPUR	0	1092	1092	0	0	0	0	1092	1092
30 SIKAR	0	0	0	0	0	0	0	0	0
31 SIROHI	0	0	0	0	0	0	0	0	0
32 TONK	0	6	6	0	0	0	0	6	6
33 UDAIPUR	3243	1612	4855	0	0	0	3243	1612	4855
RAJ. STATE	116836	50916	167752	0	0	0	116836	50916	167752

TABLE - 7

## CROP WISE TOTAL AREA ( 2014-15)

(HECTARE)

DISTRICT	F O O D C R O P S								
	C E R E A L S								
	J O W A R								
	K H A R I F			R A B I			T O T A L		
	HY	OTH.	TOTAL	HY	OTH.	TOTAL	HY	OTH.	TOTAL
1	11	12	13	14	15	16	17	18	19
1 AJMER	137356	0	137356	0	0	0	137356	0	137356
2 ALWAR	27752	0	27752	0	0	0	27752	0	27752
3 BANSWARA	0	236	236	0	0	0	0	236	236
4 BARAN	0	247	247	0	0	0	0	247	247
5 BARMER	0	5294	5294	0	0	0	0	5294	5294
6 BHARATPUR	0	46113	46113	0	0	0	0	46113	46113
7 BHILWARA	24466	7861	32327	0	0	0	24466	7861	32327
8 BIKANER	286	7	293	0	0	0	286	7	293
9 BUNDI	68	0	68	0	0	0	68	0	68
10 CHITTORGARH	274	10085	10359	0	0	0	274	10085	10359
11 CHURU	0	0	0	0	0	0	0	0	0
12 DAUSA	0	5796	5796	0	0	0	0	5796	5796
13 DHOLPUR	332	0	332	0	0	0	332	0	332
14 DUNGARPUR	0	399	399	0	0	0	0	399	399
15 GANGANAGAR	0	54	54	0	0	0	0	54	54
16 HANUMANGARH	17	0	17	0	0	0	17	0	17
17 JAIPUR	40478	0	40478	0	0	0	40478	0	40478
18 JAISALMER	0	1912	1912	0	0	0	0	1912	1912
19 JALORE	0	7181	7181	0	6	6	0	7187	7187
20 JHALAWAR	435	956	1391	0	0	0	435	956	1391
21 JHUNJHUNU	0	4	4	0	0	0	0	4	4
22 JODHPUR	0	64380	64380	0	0	0	0	64380	64380
23 KARALI	0	178	178	0	0	0	0	178	178
24 KOTA	2301	0	2301	0	0	0	2301	0	2301
25 NAGPUR	1249	96409	97658	0	0	0	1249	96409	97658
26 PALI	0	109132	109132	0	0	0	0	109132	109132
27 PRATAPGARH	0	38	38	0	0	0	0	38	38
28 RAJSAMAND	7289	0	7289	0	0	0	7289	0	7289
29 S.MADHOPUR	0	475	475	0	0	0	0	475	475
30 SIKAR	0	10	10	0	0	0	0	10	10
31 SIROHI	3054	0	3054	0	0	0	3054	0	3054
32 TONK	0	51710	51710	0	0	0	0	51710	51710
33 UDAIPUR	4246	2889	7135	0	0	0	4246	2889	7135
RAJ. STATE	249603	411366	660969	0	6	6	249603	411372	660975

TABLE - 7

## CROP WISE TOTAL AREA ( 2014-15)

(HECTARE)

DISTRICT	F O O D C R O P S								
	C E R E A L S								
	B A J R A			M A I Z E			W H E A T		
	HY	OTH.	TOTAL	HY	OTH.	TOTAL	HY	OTH.	TOTAL
	20	21	22	23	24	25	26	27	28
1 AJMER	69443	0	69443	27334	0	27334	62442	0	62442
2 ALWAR	249996	0	249996	3971	0	3971	219063	0	219063
3 BANSWARA	94	25	119	78428	58291	136719	82801	5380	88181
4 BARAN	0	1094	1094	0	7805	7805	174319	0	174319
5 BARMER	0	752047	752047	0	14	14	0	13525	13525
6 BHARATPUR	106988	0	106988	0	2	2	165751	0	165751
7 BHILWARA	2071	31	2102	124609	28454	153063	135364	1860	137224
8 BIKANER	1686	88492	90178	0	0	0	120347	0	120347
9 BUNDI	1604	0	1604	34168	0	34168	172991	0	172991
10 CHITTORGARH	0	26	26	105428	0	105428	144749	0	144749
11 CHURU	5441	294124	299565	0	0	0	32031	41	32072
12 DAUSA	136266	0	136266	482	0	482	103644	0	103644
13 DHOLPUR	83524	0	83524	4	0	4	67979	0	67979
14 DUNGARPUR	0	23	23	70758	0	70758	46208	0	46208
15 GANGANAGAR	0	2133	2133	0	68	68	256659	0	256659
16 HANUMANGARH	34165	0	34165	6	0	6	255214	0	255214
17 JAIPUR	297162	0	297162	1837	0	1837	150050	7599	157649
18 JAISALMER	0	71532	71532	0	0	0	0	10318	10318
19 JALORE	247029	58317	305346	35	0	35	32667	0	32667
20 JHALAWAR	7	18	25	4529	32139	36668	112534	0	112534
21 JHUNJHUNU	3966	224626	228592	0	0	0	0	88802	88802
22 JODHPUR	79648	347284	426932	0	2	2	47175	20606	67781
23 KARALI	0	124750	124750	0	77	77	85169	0	85169
24 KOTA	53	0	53	2873	0	2873	135748	0	135748
25 NAGPUR	344801	28927	373728	25	0	25	66301	5336	71637
26 PALI	0	53761	53761	0	13954	13954	49826	0	49826
27 PRATAPGARH	0	3	3	38529	10337	48866	64317	0	64317
28 RAJSAMAND	0	317	317	38123	20856	58979	27403	2138	29541
29 S.MADHOPUR	59072	0	59072	0	393	393	82257	0	82257
30 SIKAR	216727	65475	282202	0	13	13	99558	0	99558
31 SIROHI	13493	0	13493	22734	0	22734	26851	0	26851
32 TONK	0	41907	41907	0	9034	9034	0	66376	66376
33 UDAIPUR	0	8	8	95848	73111	168959	56980	19869	76849
RAJ. STATE	1953236	2154920	4108156	649721	254550	904271	3076398	241850	3318248

TABLE - 7

## CROP WISE TOTAL AREA ( 2014-15)

(HECTARE)

DISTRICT	F O O D C R O P S							TOTAL CEREALS AND SMALL MILLETS	
	CEREALS			OTHER CEREALS & SMALL MILLETS					
	B A R L E Y			KH.	RABI	TOTAL			
	HY	OTH.	TOTAL						
	1	29	30	31	32	33	34		35
	1 AJMER	24530	0	24530	0	0	0		321114
2 ALWAR	9609	0	9609	0	0	0	510741		
3 BANSWARA	12	823	835	3287	0	3287	257060		
4 BARAN	0	253	253	0	0	0	198382		
5 BARMER	0	35	35	0	0	0	770915		
6 BHARATPUR	2659	0	2659	0	0	0	323649		
7 BHILWARA	23212	2395	25607	0	0	0	350835		
8 BIKANER	5560	0	5560	0	0	0	216413		
9 BUNDI	724	0	724	0	0	0	244103		
10 CHITTORGARH	0	9954	9954	0	0	0	271024		
11 CHURU	8097	17	8114	0	0	0	339751		
12 DAUSA	0	6785	6785	0	0	0	252973		
13 DHOLPUR	760	0	760	0	0	0	153103		
14 DUNGARPUR	0	972	972	5091	0	5091	139784		
15 GANGANAGAR	79408	0	79408	0	0	0	349001		
16 HANUMANGARH	22100	0	22100	0	0	0	340243		
17 JAIPUR	60542	0	60542	0	0	0	557668		
18 JAISALMER	0	20	20	0	0	0	83782		
19 JALORE	195	0	195	694	1792	2486	347916		
20 JHALAWAR	267	0	267	0	0	0	154114		
21 JHUNJHUNU	0	10940	10940	0	0	0	328338		
22 JODHPUR	0	270	270	0	0	0	559365		
23 KARALI	271	0	271	0	0	0	212228		
24 KOTA	262	0	262	0	0	0	160185		
25 NAGAU	5913	5864	11777	0	0	0	554825		
26 PALI	3343	0	3343	95	0	95	230111		
27 PRATAPGARH	1472	0	1472	0	0	0	115805		
28 RAJSAMAND	6594	424	7018	0	0	0	103172		
29 S.MADHOPUR	0	684	684	0	0	0	143973		
30 SIKAR	32649	0	32649	0	0	0	414432		
31 SIROHI	802	0	802	1385	961	2346	69280		
32 TONK	0	5216	5216	0	0	0	174249		
33 UDAIPUR	5494	4175	9669	640	0	640	268115		
RAJ. STATE	294475	48827	343302	11192	2753	13945	9516649		



TABLE - 7

## CROP WISE TOTAL AREA ( 2014-15)

(HECTARE)

DISTRICT	F O O D C R O P S						
	P U L S E S						
	TUR OR ARHAR	OTHER KHARIF PULSES (EXCLUDING TUR OR ARHAR)					TOTAL
		MOONG	URAD	CHAULA	MOTH	OTH.	
1	36	37	38	39	40	41	42
1 AJMER	1	86527	19511	737	494	132	107401
2 ALWAR	1453	25	1	10	10	0	46
3 BANSWARA	4756	11	11094	33	0	0	11138
4 BARAN	3	216	6662	0	1	0	6879
5 BARMER	0	43017	0	0	179472	0	222489
6 BHARATPUR	123	43	45	3	10	0	101
7 BHILWARA	0	13243	53471	272	4	402	67392
8 BIKANER	0	2187	0	1	167928	0	170116
9 BUNDI	3	78	40181	1	0	0	40260
10 CHITTORGARH	0	464	4477	50	0	0	4991
11 CHURU	0	40089	0	897	226298	0	267284
12 DAUSA	21	130	3	24	15	0	172
13 DHOLPUR	522	120	142	41	0	0	303
14 DUNGARPUR	1496	15	11630	15	5	56	11721
15 GANGANAGAR	0	17159	371	27	1810	0	19367
16 HANUMANGARH	0	7902	39	5	14815	0	22761
17 JAIPUR	620	76260	531	8532	538	0	85861
18 JAISALMER	0	7351	0	0	350	0	7701
19 JALORE	1	75994	0	10	20040	84	96128
20 JHALAWAR	113	114	11139	52		0	11305
21 JHUNJHUNU	0	17048	1	16205	511	0	33765
22 JODHPUR	0	96181	0	11	120628	0	216820
23 KARALI	347	7	22	0	23	0	52
24 KOTA	9	61	7767	0	0	0	7828
25 NAGPUR	0	228309	0	8582	132559	0	369450
26 PALI	49	121189	158	463	929	0	122739
27 PRATAPGARH	497	28	3553	10	0	0	3591
28 RAJSAMAND	0	650	1238	67	5	245	2205
29 S.MADHOPUR	44	241	3609	5	87	0	3942
30 SIKAR	0	16693	0	22911	2358	0	41962
31 SIROHI	161	4160	1433	554	1	451	6599
32 TONK	32	38228	16958	58	23	0	55267
33 UDAIPUR	2925	207	7677	11	0	0	7895
RAJ. STATE	13176	893947	201713	59587	868914	1370	2025531

TABLE - 7

## CROP WISE TOTAL AREA ( 2014-15)

(HECTARE)

DISTRICT	F O O D C R O P S									TOTAL PULSES	TOTAL FOOD GRAINS
	P U L S E S										
	G R A M			OTHER RABI PULSES (EXCLUDING GRAM)							
	HY	OTH.	TOTAL	MASOOR	BATALA	MATAR	OTH.	TOTAL			
1	43	44	45	46	47	48	49	50	51	52	
1 AJMER	0	82743	82743	60	0	519	6	585	190730	511844	
2 ALWAR	12261	0	12261	16	0	350	0	366	14126	524867	
3 BANSWARA	3281	11014	14295	0	0	1	1253	1254	31443	288503	
4 BARAN	0	6901	6901	19	0	24	56	99	13882	212264	
5 BARMER	0	103	103	0	0	0	0	0	222592	993507	
6 BHARATPUR	0	5213	5213	1000	0	69	3	1072	6509	330158	
7 BHILWARA	22229	4425	26654	9815	0	121	92	10028	104074	454909	
8 BIKANER	213826	7125	220951	0	0	11	0	11	391078	607491	
9 BUNDI	1624	0	1624	17918	0	819	2	18739	60626	304729	
10 CHITTORGARH	3085	2253	5338	1108	0	235	155	1498	11827	282851	
11 CHURU	44299	175387	219686	0	0	1	0	1	486971	826722	
12 DAUSA	0	18919	18919	0	0	34	0	34	19146	272119	
13 DHOLPUR	1399	0	1399	49	0	70	0	119	2343	155446	
14 DUNGARPUR	0	13600	13600	0	0	0	420	420	27237	167021	
15 GANGANAGAR	57931	0	57931	0	0	70	0	70	77368	426369	
16 HANUMANGARH	78682	0	78682	0	0	44	0	44	101487	441730	
17 JAIPUR	118627	0	118627	1	0	9064	0	9065	214173	771841	
18 JAISALMER	0	107829	107829	1	0	1	0	2	115532	199314	
19 JALORE	360	0	360	0	0	2	0	2	96491	444407	
20 JHALAWAR	10978	0	10978	10416	0	61	217	10694	33090	187204	
21 JHUNJHUNU	0	65281	65281	0	0	108	0	108	99154	427492	
22 JODHPUR	0	1417	1417	0	0	0	0	0	218237	777602	
23 KARALI	10400	0	10400	0	0	1	1	2	10801	223029	
24 KOTA	2643	0	2643	6	0	37	3	46	10526	170711	
25 NAGPUR	13556	9429	22985	33	0	1213	0	1246	393681	948506	
26 PALI	21434	0	21434	0	0	1	14	15	144237	374348	
27 PRATAPGARH	16968	0	16968	8743	0	57	617	9417	30473	146278	
28 RAJSAMAND	857	0	857	0	0	26	0	26	3088	106260	
29 S.MADHOPUR	0	9121	9121	201	0	50	0	251	13358	157331	
30 SIKAR	38375	2328	40703	0	0	104	0	104	82769	497201	
31 SIROHI	875	0	875	0	0	34	26	60	7695	76975	
32 TONK	0	49823	49823	450	0	119	351	920	106042	280291	
33 UDAIPUR	6477	3245	9722	0	0	57	847	904	21446	289561	
RAJ. STATE	680167	576156	1256323	49836	0	13303	4063	67202	3362232	12878881	

TABLE - 7

## CROP WISE TOTAL AREA ( 2014-15)

(HECTARE)

DISTRICT	F O O D C R O P S						
	S U G A R			C O N D I M E N T S & S P I C E S			
	SUGAR- CANE	OTH.	TOTAL	RED- CHI- LLIES	GINGER	TUR- MERIC	CORIAN- DER
1	53	54	55	56	57	58	59
1 AJMER	35	0	35	336	0	0	140
2 ALWAR	31	0	31	155	0	0	26
3 BANSWARA	86	0	86	365	0	0	0
4 BARAN	42	0	42	45	1	0	64815
5 BARMER	0	0	0	36	0	0	3
6 BHARATPUR	34	0	34	75	0	0	13
7 BHILWARA	63	0	63	948	0	12	19
8 BIKANER	0	0	0	0	0	0	115
9 BUNDI	1189	0	1189	36	0	34	3404
10 CHITTORGARH	1369	0	1369	171	1	2	4317
11 CHURU	0	0	0	0	0	0	20
12 DAUSA	4	0	4	4	0	0	0
13 DHOLPUR	27	0	27	142	0	0	2
14 DUNGARPUR	40	0	40	129	10	12	0
15 GANGANAGAR	1753	0	1753	29	0	0	0
16 HANUMANGARH	5	0	5	10	0	0	0
17 JAIPUR	27	0	27	1236	0	0	55
18 JAISALMER	0	0	0	4	0	0	2
19 JALORE	0	0	0	659	0	0	1
20 JHALAWAR	18	0	18	312	0	0	106697
21 JHUNJHUNU	0	0	0	151	0	0	3
22 JODHPUR	0	0	0	1147	0	0	431
23 KARALI	47	0	47	56	0	0	4
24 KOTA	10	0	10	5	5	0	67954
25 NAGPUR	0	0	0	44	0	0	36
26 PALI	0	0	0	272	0	0	16
27 PRATAPGARH	2	0	2	161	0	1	290
28 RAJSAMAND	307	0	307	361	0	0	50
29 S.MADHOPUR	46	0	46	1622	0	0	1007
30 SIKAR	12	0	12	108	0	0	2
31 SIROHI	0	0	0	140	0	0	4
32 TONK	109	0	109	244	0	0	13
33 UDAIPUR	319	0	319	775	103	56	26
RAJ. STATE	5575	0	5575	9778	120	117	249465

TABLE - 7

## CROP WISE TOTAL AREA ( 2014-15)

(HECTARE)

DISTRICT	F O O D C R O P S						
	CONDIMENTS & SPICES						
	CUMIN- SEED	AJWAIN	GARLIC	FENNEL (SAUF)	METHI	OTH.	TOTAL
1	60	61	62	63	64	65	66
1 AJMER	8468	24	0	109	549	0	9626
2 ALWAR	0	0	0	1	570	0	752
3 BANSWARA	0	2	0	0	13	0	380
4 BARAN	0	0	14604	1	287	9	79762
5 BARMER	104523	4	0	311	459	0	105336
6 BHARATPUR	0	0	4	38	12	0	142
7 BHILWARA	1708	717	524	14	314	55	4311
8 BIKANER	8842	0	0	0	15061	1	24019
9 BUNDI	2	0	1086	1	274	2	4839
10 CHITTORGARH	201	9558	5455	0	2830	576	23111
11 CHURU	1872	0	2	89	10615	0	12598
12 DAUSA	1	0	0	720	12	0	737
13 DHOLPUR	0	0	0	3	0	0	147
14 DUNGARPUR	0	0	6	201	6	0	364
15 GANGANAGAR	0	0	17	1	36	0	83
16 HANUMANGARH	0	0	7	0	241	0	258
17 JAIPUR	69	3	20	68	2554	0	4005
18 JAISALMER	31350	0	0	1	69	7	31433
19 JALORE	70462	41	1	828	321	3	72316
20 JHALAWAR	1	9	10242	1	4530	1614	123406
21 JHUNJHUNU	0	0	458	2	7674	3	8291
22 JODHPUR	135359	0	3294	2333	6522	1578	150664
23 KARALI	1	0	5	48	1	0	115
24 KOTA	2	157	8516	4	1202	32	77877
25 NAGAU	51789	44	76	7869	8563	4947	73368
26 PALI	16180	6	8	1026	1203	0	18711
27 PRATAPGARH	53	1024	5538	0	6592	348	14007
28 RAJSAMAND	15	542	150	0	160	0	1278
29 S.MADHOPUR	0	0	25	786	141	66	3647
30 SIKAR	4	0	45	0	10640	111	10910
31 SIROHI	2454	0	8	6004	9	0	8619
32 TONK	1314	39	4	1176	96	0	2886
33 UDAIPUR	113	276	75	47	144	14	1629
RAJ. STATE	434783	12446	50170	21682	81700	9366	869627

TABLE - 7

## CROP WISE TOTAL AREA ( 2014-15)

(HECTARE)

DISTRICT	F O O D C R O P S							
	F R U I T S & V E G E T A B L E S							
	F R U I T S							
	F R E S H - F R U I T S							
	C I T R U S F R U I T S							
	MANGO	ORANGE	MOSAMI	MALTA	SANTRA	LEMON	POMELO	OTHER
1	67	68	69	70	71	72	73	74
1 AJMER	72	0	0	0	0	85	0	506
2 ALWAR	38	0	3	0	0	67	0	190
3 BANSWARA	0	0	0	0	0	0	0	0
4 BARAN	200	0	2	0	6	53	0	110
5 BARMER	0	0	0	0	0	0	0	0
6 BHARATPUR	46	0	2	0	0	625	0	138
7 BHILWARA	49	0	0	0	3	51	0	35
8 BIKANER	0	0	0	0	0	9	0	56
9 BUNDI	1	4	3	0	3	8	0	2
10 CHITTORGARH	0	0	0	0	0	2	0	5
11 CHURU	0	0	0	0	0	0	0	0
12 DAUSA	0	0	0	0	0	0	0	0
13 DHOLPUR	0	0	0	0	0	0	0	0
14 DUNGARPUR	0	0	0	0	0	0	0	0
15 GANGANAGAR	20	0	243	94	3	68	0	7522
16 HANUMANGARH	0	0	3	4	0	0	0	1357
17 JAIPUR	0	0	0	0	0	0	0	0
18 JAISALMER	0	0	0	0	0	0	0	6
19 JALORE	26	0	1	0	0	28	0	23
20 JHALAWAR	0	9433	1	0	1148	1	0	7
21 JHUNJHUNU	1	0	0	0	0	7	0	7
22 JODHPUR	2	0	0	0	0	26	0	88
23 KARALI	78	0	1	0	0	83	0	3
24 KOTA	0	0	0	0	0	0	0	0
25 NAGOUR	2	0	0	1	0	22	0	157
26 PALI	17	0	0	0	0	256	0	147
27 PRATAPGARH	0	0	0	0	0	0	0	0
28 RAJSAMAND	2	0	0	0	7	19	0	32
29 S.MADHOPUR	0	0	0	0	0	0	0	0
30 SIKAR	13	0	0	1	0	13	0	23
31 SIROHI	0	0	0	0	0	73	0	16
32 TONK	13	0	1	0	0	43	0	50
33 UDAIPUR	1	0	1	0	0	0	0	24
RAJ. STATE	581	9437	261	100	1170	1539	0	10504

TABLE - 7

## CROP WISE TOTAL AREA ( 2014-15)

(HECTARE)

DISTRICT	F O O D C R O P S							
	F R U I T S & V E G E T A B L E S							
	F R U I T S							
	F R E S H - F R U I T S							
	BANANA	GRAPE	POME- GRANATE	GUAVA	PAPAYA	MELON- MUSK	WATER- MELON	KAKRI
1	75	76	77	78	79	80	81	82
1 AJMER	0	0	29	38	3	93	77	64
2 ALWAR	0	0	2	5	7	36	31	30
3 BANSWARA	1	0	0	0	0	0	0	2
4 BARAN	1	0	17	104	20	115	0	0
5 BARMER	0	0	45	0	0	2	0	103
6 BHARATPUR	0	0	0	346	0	27	3	22
7 BHILWARA	0	0	246	78	0	19	54	108
8 BIKANER	0	0	10	0	0	30	0	108
9 BUNDI	0	0	1	369	29	0	7	22
10 CHITTORGARH	0	0	0	0	0	93	66	10
11 CHURU	0	0	0	0	0	0	7	6
12 DAUSA	0	0	0	0	0	77	58	133
13 DHOLPUR	0	0	0	0	0	4	0	54
14 DUNGARPUR	0	0	0	0	0	0	0	0
15 GANGANAGAR	0	0	81	45	0	4	2	60
16 HANUMANGARH	0	0	35	17	0	0	0	2
17 JAIPUR	0	0	0	0	0	1233	995	754
18 JAISALMER	0	0	0	0	0	3	4	4
19 JALORE	0	0	312	0	21	1	0	69
20 JHALAWAR	0	0	7	38	0	3	0	30
21 JHUNJHUNU	0	0	0	0	0	14	1	66
22 JODHPUR	0	0	53	4	5	332	0	462
23 KARALI	1	0	0	6	24	8	3	15
24 KOTA	0	0	0	0	0	95	0	29
25 NAGAU	0	0	18	5	0	110	141	161
26 PALI	0	0	10	5	8	94	0	192
27 PRATAPGARH	0	0	0	0	0	14	0	18
28 RAJSAMAND	5	0	10	26	0	26	0	27
29 S.MADHOPUR	0	0	0	0	0	50	21	85
30 SIKAR	0	0	30	4	1	6	191	117
31 SIROHI	0	0	43	4	129	53	0	50
32 TONK	0	0	28	51	4	56	0	385
33 UDAIPUR	0	0	2	50	0	1	0	2
RAJ. STATE	8	0	979	1195	251	2599	1661	3190

TABLE - 7

## CROP WISE TOTAL AREA ( 2014-15)

(HECTARE)

DISTRICT	FOOD CROPS								
	FRUITS & VEGETABLES								
	FRUITS		VEGETABLES						
	FRESH-FRUITS		POTATO	WATER CALTROP (SINGHADA)	SWEET POTATO	ONION	OTHERS		
	OTH.	TOTAL					KHARIF	RABI	TOTAL
1	83	84	85	86	87	88	89	90	91
1 AJMER	139	1106	0	2	1	1868	3333	1439	4772
2 ALWAR	4	413	76	0	11	11528	3045	1890	4935
3 BANSWARA	0	3	0	0	0	23	160	219	379
4 BARAN	6	634	70	1	0	77	473	666	1139
5 BARMER	1	151	1	0	24	144	22	183	205
6 BHARATPUR	0	1209	2726	4	18	71	910	505	1415
7 BHILWARA	0	643	7	1	9	112	759	838	1597
8 BIKANER	0	213	12	0	0	757	51	104	155
9 BUNDI	1	450	128	0	62	36	1268	657	1925
10 CHITTORGARH	0	176	6	0	6	408	675	483	1158
11 CHURU	0	13	8	0	0	388	37	57	94
12 DAUSA	0	268	7	7	0	37	345	964	1309
13 DHOLPUR	0	58	7953	8	32	0	452	196	648
14 DUNGARPUR	0	0	0	0	0	12	55	75	130
15 GANGANAGAR	81	8223	209	0	0	31	751	958	1709
16 HANUMANGARH	93	1511	461	3	0	60	185	442	627
17 JAIPUR	0	2982	22	0	16	3551	5593	13278	18871
18 JAISALMER	0	17	0	0	0	19	17	32	49
19 JALORE	2	483	178	0	127	345	199	512	711
20 JHALAWAR	153	10821	107	8	212	1551	785	645	1430
21 JHUNJHUNU	0	96	13	0	2	3311	236	462	698
22 JODHPUR	29	1001	0	0	5	16679	1747	1703	3450
23 KARAULI	5	227	19	5	2	38	211	314	525
24 KOTA	0	124	209	0	0	35	783	1116	1899
25 NAGAU	47	664	11	0	93	9266	271	863	1134
26 PALI	5	734	5	0	11	258	296	710	1006
27 PRATAPGARH	0	32	2	0	1	301	59	153	212
28 RAJSAMAND	0	154	11	0	0	7	1027	236	1263
29 S.MADHOPUR	0	156	23	26	1	170	540	583	1123
30 SIKAR	7	406	1	0	115	10077	347	1379	1726
31 SIROHI	2	370	243	0	0	64	565	1123	1688
32 TONK	3	634	12	2	0	119	2655	1234	3889
33 UDAIPUR	0	81	1	0	0	35	360	383	743
RAJ. STATE	578	34053	12521	67	748	61378	28212	34402	62614

TABLE - 7

## CROP WISE TOTAL AREA ( 2014-15)

(HECTARE)

DISTRICT	F O O D C R O P S			
	TOTAL VEGE- TABLES	TOTAL FRUITS AND VEGE- TABLES	OTHER FOOD CROPS	TOTAL FOOD CROPS
1	92	93	94	95
1 AJMER	6643	7749	0	529254
2 ALWAR	16550	16963	0	542613
3 BANSWARA	402	405	0	289374
4 BARAN	1287	1921	0	293989
5 BARMER	374	525	0	1099368
6 BHARATPUR	4234	5443	26	335803
7 BHILWARA	1726	2369	0	461652
8 BIKANER	924	1137	0	632647
9 BUNDI	2151	2601	0	313358
10 CHITTORGARH	1578	1754	0	309085
11 CHURU	490	503	0	839823
12 DAUSA	1360	1628	0	274488
13 DHOLPUR	8641	8699	12	164331
14 DUNGARPUR	142	142	0	167567
15 GANGANAGAR	1949	10172	34	438411
16 HANUMANGARH	1151	2662	2	444657
17 JAIPUR	22460	25442	0	801315
18 JAISALMER	68	85	0	230832
19 JALORE	1361	1844	0	518567
20 JHALAWAR	3308	14129	0	324757
21 JHUNJHUNU	4024	4120	0	439903
22 JODHPUR	20134	21135	0	949401
23 KARAULI	589	816	11	224018
24 KOTA	2143	2267	0	250865
25 NAGAU	10504	11168	0	1033042
26 PALI	1280	2014	0	395073
27 PRATAPGARH	516	548	0	160835
28 RAJSAMAND	1281	1435	0	109280
29 S.MADHOPUR	1343	1499	0	162523
30 SIKAR	11919	12325	0	520448
31 SIROHI	1995	2365	0	87959
32 TONK	4022	4656	0	287942
33 UDAIPUR	779	860	0	292369
RAJ. STATE	137328	171381	85	13925549



TABLE - 7

## CROP WISE TOTAL AREA ( 2014-15)

(HECTARE)

DISTRICT	NON FOOD CROPS						
	O I L - S E E D S						
	GROUND -NUT	CASTOR -SEED	SESA- MUM	RAPE & MUSTARD	LIN- SEED	TARA- MIRA	SOYA- BEAN
1	96	97	98	99	100	101	102
1 AJMER	2084	167	9145	45859	3	2529	23
2 ALWAR	1078	2	2545	230660	0	231	0
3 BANSWARA	218	6	484	59	0	11	39542
4 BARAN	299	0	2985	73338	193	14	121694
5 BARMER	1699	38314	6920	11696	26	101	0
6 BHARATPUR	4	21	3374	196515	0	50	0
7 BHILWARA	6264	67	12767	40966	57	1530	11888
8 BIKANER	168927	52	5828	55076	0	201	0
9 BUNDI	468	0	4824	53440	18	162	84518
10 CHITTORGARH	12735	5	3347	34173	22	614	116883
11 CHURU	49705	1	2954	36374	0	55	0
12 DAUSA	12645	0	8337	64721	0	736	0
13 DHOLPUR	40	8	1864	61227	0	90	2
14 DUNGARPUR	56	356	1057	636	0	0	18531
15 GANGANAGAR	1732	91	470	193620	0	1876	0
16 HANUMANGARH	7097	171	827	95638	15	701	6
17 JAIPUR	36080	12	6396	114503	3	9988	0
18 JAISALMER	15406	5042	1797	45934	0	299	0
19 JALORE	10720	93800	24509	57142	1	155	0
20 JHALAWAR	1024	0	1244	30156	113	145	251582
21 JHUNJHUNU	3173	58	177	77761	0	237	0
22 JODHPUR	108822	36760	35994	104633	7	2255	0
23 KARALI	644	0	12165	84170	1	811	1
24 KOTA	166	0	5516	44212	26	46	143423
25 NAGPUR	13937	120	16383	49254	1068	9763	0
26 PALI	1045	5294	107502	57072	21	5151	0
27 PRATAPGARH	471	1	499	7562	923	112	121099
28 RAJSAMAND	1422	0	1242	2399	5	73	1
29 S.MADHOPUR	3484	0	15704	185007	3	266	6684
30 SIKAR	22000	0	536	57689	0	1115	0
31 SIROHI	9852	45899	21654	11781	0	16	0
32 TONK	8872	9	9090	299060	46	1137	411
33 UDAIPUR	2350	80	1891	11440	10	144	6917
RAJ. STATE	504519	226336	330027	2433773	2561	40614	923205

TABLE - 7

## CROP WISE TOTAL AREA ( 2014-15)

(HECTARE)

DISTRICT	NON FOOD CROPS							
	OIL-SEEDS			FIBRES				
	SUN- FLOWER	OTH.	TOTAL	COTTON				
				PUNJAB AMERICAN	AMERICAN	DESHI	MALVI	TOTAL
1	103	104	105	106	107	108	109	110
1 AJMER	0	25	59835	0	391	16895	0	17286
2 ALWAR	0	35	234551	0	20543	0	0	20543
3 BANSWARA	0	0	40320	11278	0	130	0	11408
4 BARAN	0	0	198523	0	0	0	0	0
5 BARMER	0	0	58756	0	0	3	0	3
6 BHARATPUR	0	0	199964	2934	0	0	0	2934
7 BHILWARA	0	0	73539	0	45209	152	0	45361
8 BIKANER	0	75	230159	0	274	473	0	747
9 BUNDI	0	0	143430	0	0	86	0	86
10 CHITTORGARH	0	0	167779	0	13045	0	0	13045
11 CHURU	0	0	89089	0	0	614	0	614
12 DAUSA	0	6	86445	0	0	5	0	5
13 DHOLPUR	0	0	63231	0	0	84	0	84
14 DUNGARPUR	0	0	20636	0	0	899	0	899
15 GANGANAGAR	0	166	197955	0	71562	5238	0	76800
16 HANUMANGARH	0	10	104465	0	158340	5414	0	163754
17 JAIPUR	0	0	166982	0	0	203	0	203
18 JAISALMER	0	0	68478	0	0	278	0	278
19 JALORE	0	0	186327	0	651	0	0	651
20 JHALAWAR	0	107	284371	0	0	1	0	1
21 JHUNJHUNU	0	154	81560	0	0	921	0	921
22 JODHPUR	0	0	288471	0	20465	21921	0	42386
23 KARAULI	0	0	97792	0	0	9	0	9
24 KOTA	0	20	193409	0	0	1	0	1
25 NAGPUR	0	1	90526	0	62187	0	0	62187
26 PALI	0	0	176085	0	13587	0	0	13587
27 PRATAPGARH	0	0	130667	0	777	0	6	783
28 RAJSAMAND	0	0	5142	0	5864	0	0	5864
29 S.MADHOPUR	0	0	211148	0	0	2	0	2
30 SIKAR	0	9	81349	204	0	0	0	204
31 SIROHI	0	0	89202	0	1874	0	0	1874
32 TONK	0	12	318637	0	0	1494	0	1494
33 UDAIPUR	0	0	22832	0	0	2539	0	2539
RAJ. STATE	0	620	4461655	14416	414769	57362	6	486553

TABLE - 7

## CROP WISE TOTAL AREA ( 2013-14)

(HECTARE)

DISTRICT	NON FOOD CROPS							
	F I B R E S				DYES & DYEING MATERIALS			
	SAN-HEMP	MESTA	OTH.	TOTAL	INDIGO	MEHANDI	OTHERS	TOTAL
1	111	112	113	114	115	116	117	118
1 AJMER	1	0	0	17287	0	4	0	4
2 ALWAR	6	0	4231	24780	0	0	0	0
3 BANSWARA	287	0	0	11695	0	0	0	0
4 BARAN	0	0	0	0	0	0	0	0
5 BARMER	0	0	0	3	0	0	0	0
6 BHARATPUR	6	0	8830	11770	0	0	0	0
7 BHILWARA	25	0	0	45386	0	6	0	6
8 BIKANER	0	0	0	747	0	0	0	0
9 BUNDI	0	0	0	86	0	0	0	0
10 CHITTORGARH	25	0	0	13070	0	0	0	0
11 CHURU	0	0	0	614	0	0	0	0
12 DAUSA	2	0	1510	1517	0	0	0	0
13 DHOLPUR	2	0	1344	1430	0	0	0	0
14 DUNGARPUR	24	3	1	927	0	0	0	0
15 GANGANAGAR	0	0	0	76800	0	0	0	0
16 HANUMANGARH	0	0	0	163754	0	0	0	0
17 JAIPUR	1	0	0	204	0	0	0	0
18 JAISALMER	0	0	0	278	0	0	0	0
19 JALORE	0	0	0	651	0	1	0	1
20 JHALAWAR	5	0	0	6	0	0	0	0
21 JHUNJHUNU	0	0	0	921	0	0	0	0
22 JODHPUR	0	0	0	42386	0	1730	0	1730
23 KARALI	1	0	454	464	0	0	0	0
24 KOTA	0	0	0	1	0	0	0	0
25 NAGPUR	0	0	0	62187	0	1	0	1
26 PALI	9	0	0	13596	0	40067	0	40067
27 PRATAPGARH	10	0	0	793	0	0	0	0
28 RAJSAMAND	12	0	0	5876	0	0	0	0
29 S.MADHOPUR	207	0	327	536	0	0	0	0
30 SIKAR	0	0	0	204	0	0	0	0
31 SIROHI	0	0	0	1874	0	0	0	0
32 TONK	1	0	0	1495	0	0	0	0
33 UDAIPUR	15	0	0	2554	0	0	0	0
RAJ. STATE	639	3	16697	503892	0	41809	0	41809

TABLE - 7

## CROP WISE TOTAL AREA ( 2014-15)

(HECTARE)

DISTRICT	NON FOOD CROPS				
	DRUGS & NARCOTICS				
	OPIUM	ISABGOL	TOBACCO	OTH.	TOTAL
1	119	120	121	122	123
1 AJMER	0	143	0	5	148
2 ALWAR	0	0	76	2	78
3 BANSWARA	0	0	0	0	0
4 BARAN	7	0	0	12	19
5 BARMER	0	102431	0	0	102431
6 BHARATPUR	0	0	0	0	0
7 BHILWARA	79	729	1	9	818
8 BIKANER	0	6323	0	842	7165
9 BUNDI	0	14	0	4	18
10 CHITTORGARH	1871	27409	0	413	29693
11 CHURU	0	3423	0	289	3712
12 DAUSA	0	0	39	0	39
13 DHOLPUR	0	0	0	0	0
14 DUNGARPUR	0	0	0	0	0
15 GANGANAGAR	0	10	0	1	11
16 HANUMANGARH	0	0	0	12	12
17 JAIPUR	0	0	2	36	38
18 JAISALMER	0	44931	0	224	45155
19 JALORE	0	68660	269	138	69067
20 JHALAWAR	14	1203	0	862	2079
21 JHUNJHUNU	0	20	24	15	59
22 JODHPUR	0	27832	0	3091	30923
23 KARALI	0	1	51	0	52
24 KOTA	0	59	0	1577	1636
25 NAGPUR	0	60111	0	2	60113
26 PALI	0	3783	0	402	4185
27 PRATAPGARH	893	4395	0	5	5293
28 RAJSAMAND	0	2	6	38	46
29 S.MADHOPUR	0	0	0	0	0
30 SIKAR	0	1625	1	7	1633
31 SIROHI	0	237	5	15	257
32 TONK	0	5	0	319	324
33 UDAIPUR	138	2256	0	28	2422
RAJ. STATE	3002	355602	474	8348	367426

TABLE - 7

## CROP WISE TOTAL AREA ( 2014-15)

(HECTARE)

DISTRICT	NON FOOD C R O P S							
	F O D D E R C R O P S							
	G U A R		O T H E R F O D D E R C R O P S					
	SEED	OTH.	FODDER JOWAR	FODDER BAJRA	FODDER MAIZE	FODDER GAJAR	RAJACA	BAR- SEEM
1	124	125	126	127	128	129	130	131
1 AJMER	29270	0	182	53	0	5	5734	0
2 ALWAR	43407	0	8192	44	29	10	179	100
3 BANSWARA	120	475	35	446	14	0	965	0
4 BARAN	128	1	692	4	0	0	230	0
5 BARMER	341838	0	510	832	0	0	459	0
6 BHARATPUR	26286	1	22966	6	0	92	1143	657
7 BHILWARA	31272	181	18646	10	1	0	3062	4488
8 BIKANER	1051344	0	2993	0	0	4	125	0
9 BUNDI	814	203	8638	0	0	2	666	638
10 CHITTORGARH	8157	99	10506	115	38	0	4304	709
11 CHURU	518765	0	0	299	0	20	0	0
12 DAUSA	12448	150	4022	46	0	27	778	0
13 DHOLPUR	1479	0	1947	7	0	53	941	0
14 DUNGARPUR	1910	0	614	42	45	0	367	0
15 GANGANAGAR	532962	0	15528	0	0	252	0	0
16 HANUMANGARH	518148	0	8454	0	0	21	14	8573
17 JAIPUR	59525	41	2760	5251	4	616	6818	0
18 JAISALMER	525791	0	6	217	0	3	0	0
19 JALORE	86931	3	1704	2640	273	0	1497	0
20 JHALAWAR	36	88	1480	26	64	4	1055	64
21 JHUNJHUNU	125772	0	123	5418	0	86	486	0
22 JODHPUR	240049	12448	15589	1374	0	3412	2241	0
23 KARALI	4540	0	1608	19	0	21	113	0
24 KOTA	103	0	1725	0	5	0	588	68
25 NAGPUR	229375	0	1700	1008	0	1	1742	0
26 PALI	59635	5	2599	248	39	0	2384	0
27 PRATAPGARH	112	0	682	163	25	0	590	2
28 RAJSAMAND	4443	258	2815	90	0	5	3615	0
29 S.MADHOPUR	4141	0	2268	17	0	26	461	0
30 SIKAR	133877	0	42	4869	0	0	4409	0
31 SIROHI	21617	631	6272	1056	469	0	1441	0
32 TONK	4177	1044	7259	9	0	87	2885	0
33 UDAIPUR	12379	275	7215	317	85	0	1426	2
RAJ. STATE	4630851	15903	159772	24626	1091	4747	50718	15301

TABLE - 7

## CROP WISE TOTAL AREA ( 2014-15)

(HECTARE)

DISTRICT	NON FOOD CROPS					
	FODDER CROPS			CROPS USED AS GREEN FERTI- LIZERS	OTHER NON- FOOD CROPS	TOTAL NON- FOOD CROPS
	OTHER FODDER		TOTAL FODDER CROPS			
	CROPS NEPIAR GRASS	OTH.				
1	132	133	134	135	136	137
1 AJMER	0	1983	37227	0	1808	116309
2 ALWAR	0	1125	53086	0	52	312547
3 BANSWARA	0	58	2113	0	16	54144
4 BARAN	0	0	1055	0	11	199608
5 BARMER	0	2	343641	0	0	504831
6 BHARATPUR	0	0	51151	0	8	262893
7 BHILWARA	0	47	57707	0	12	177468
8 BIKANER	0	3179	1057645	0	0	1295716
9 BUNDI	0	0	10961	0	106	154601
10 CHITTORGARH	0	509	24437	630	50	235659
11 CHURU	0	1	519085	0	0	612500
12 DAUSA	0	276	17747	0	18	105766
13 DHOLPUR	0	0	4427	0	22	69110
14 DUNGARPUR	0	1389	4367	0	0	25930
15 GANGANAGAR	0	14996	563738	0	694	839198
16 HANUMANGARH	0	0	535210	0	524	803965
17 JAIPUR	0	333	75348	0	784	243356
18 JAISALMER	0	0	526017	0	0	639928
19 JALORE	0	9	93057	0	7	349110
20 JHALAWAR	0	0	2817	0	19	289292
21 JHUNJHUNU	0	2	131887	0	8	214435
22 JODHPUR	0	0	275113	0	1660	640283
23 KARALI	0	113	6414	0	3	104725
24 KOTA	0	0	2489	0	59	197594
25 NAGPUR	0	46	233872	0	165	446864
26 PALI	0	31	64941	0	99	298973
27 PRATAPGARH	0	0	1574	0	8	138335
28 RAJSAMAND	0	350	11576	0	21	22661
29 S.MADHOPUR	0	148	7061	0	4	218749
30 SIKAR	0	8	143205	0	19	226410
31 SIROHI	0	122	31608	0	28	122969
32 TONK	0	290	15751	0	5	336212
33 UDAIPUR	0	24	21723	97	36	49664
RAJ. STATE	0	25041	4928050	727	6246	10309805

TABLE - 7

## CROP WISE TOTAL AREA ( 2014-15)

(HECTARE)

DISTRICT	TOTAL AREA UNDER ALL CROPS	DOUBLE CROPED AREA	NET AREA SOWN
1	138	139	140
1 AJMER	645563	201373	444190
2 ALWAR	855160	358497	496663
3 BANSWARA	343518	116597	226921
4 BARAN	493597	147286	346311
5 BARMER	1604199	170984	1433215
6 BHARATPUR	598696	205367	393329
7 BHILWARA	639120	218952	420168
8 BIKANER	1928363	342233	1586130
9 BUNDI	467959	202752	265207
10 CHITTORGARH	544744	226339	318405
11 CHURU	1452323	302333	1149990
12 DAUSA	380254	152028	228226
13 DHOLPUR	233441	77359	156082
14 DUNGARPUR	193497	62954	130543
15 GANGANAGAR	1277609	491281	786328
16 HANUMANGARH	1248622	410294	838328
17 JAIPUR	1044671	385511	659160
18 JAISALMER	870760	179099	691661
19 JALORE	867677	218635	649042
20 JHALAWAR	614049	277487	336562
21 JHUNJHUNU	654338	246463	407875
22 JODHPUR	1589684	273681	1316003
23 KARALI	328743	128319	200424
24 KOTA	448459	176408	272051
25 NAGOUR	1479906	251142	1228764
26 PALI	694046	100697	593349
27 PRATAPGARH	299170	117138	182032
28 RAJSAMAND	131941	41383	90558
29 S.MADHOPUR	381272	89264	292008
30 SIKAR	746858	231446	515412
31 SIROHI	210928	53039	157889
32 TONK	624154	147674	476480
33 UDAIPUR	342033	109843	232190
RAJ. STATE	24235354	6713858	17521496

## GROSS CROPPED AREA 2014-15

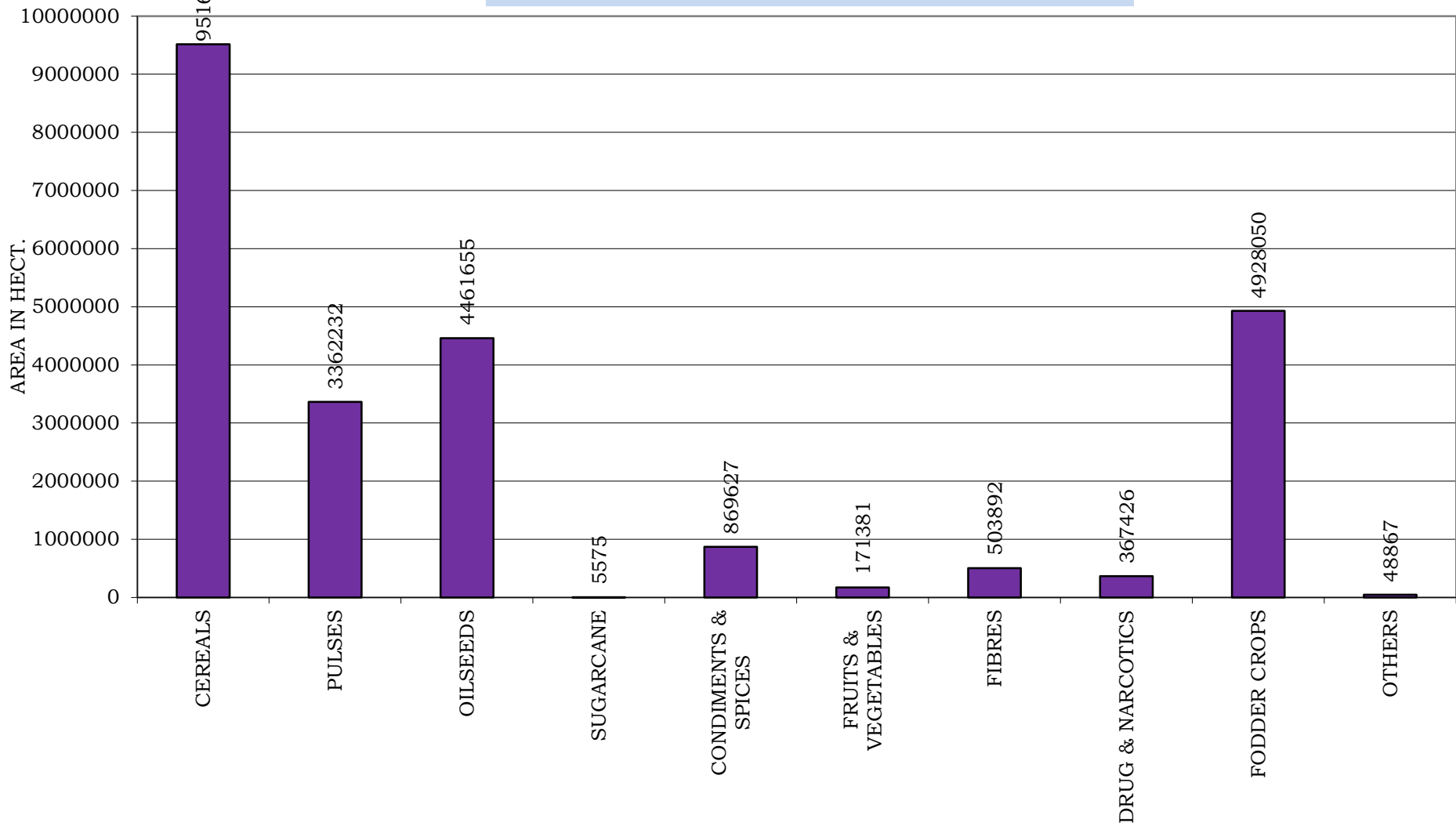



**TABLE:8****CROPWISE PRODUCTION (2014-15)**

(IN M.T.)

DISTRICT	KHARIF CEREAL					
	RICE	JOWAR	BAJRA	MAIZE	SMALL MILLETS	TOTAL
1	2	3	4	5	6	7
1 AJMER	20	77223	93126	26231	0	196600
2 ALWAR	765	25011	505037	6983	0	537796
3 BANSWARA	17631	180	129	151748	242	169930
4 BARAN	51391	188	721	12235	0	64535
5 BARMER	0	3857	206823	24	0	210704
6 BHARATPUR	4687	49930	190513	3	0	245133
7 BHILWARA	1119	30270	2631	308044	0	342064
8 BIKANER	77	224	50527	0	0	50828
9 BUNDI	76728	52	1477	91366	0	169623
10 CHITTORGARH	1110	13620	28	288998	0	303756
11 CHURU	0	0	196018	0	0	196018
12 DAUSA	0	6760	247739	839	0	255338
13 DHOLPUR	1102	253	177854	7	0	179216
14 DUNGARPUR	11383	304	25	87848	1243	100803
15 GANGANAGAR	34962	41	2663	118	0	37784
16 HANUMANGARH	104159	13	44626	10	0	148808
17 JAIPUR	0	23175	486981	1900	0	512056
18 JAISALMER	0	117	5015	0	0	5132
19 JALORE	0	5004	252959	61	351	258375
20 JHALAWAR	7058	1408	27	74464	0	82957
21 JHUNJHUNU	0	4	308414	0	0	308418
22 JODHPUR	0	52954	476685	4	0	529643
23 KARALI	2066	136	258205	134	0	260541
24 KOTA	42312	2534	58	3891	0	48795
25 NAGPUR	0	85128	339703	44	0	424875
26 PALI	0	69052	33039	14831	57	116979
27 PRATAPGARH	2424	29	3	68523	0	70979
28 RAJSAMAND	61	15461	345	118887	0	134754
29 S.MADHOPUR	2387	363	103196	684	0	106630
30 SIKAR	0	8	407843	23	0	407874
31 SIROHI	0	2314	11468	31727	280	45789
32 TONK	13	34910	61077	9904	0	105904
33 UDAIPUR	5221	3982	9	266057	477	275746
RAJ. STATE	366676	504505	4464964	1565588	2650	6904383

**TABLE:8****CROPWISE PRODUCTION (2014-15)**

(IN M.T.)

DISTRICT	RABI CEREALS				TOTAL CEREALS
	WHEAT	BARLEY	SMALL MILLETS	TOTAL	
1	8	9	10	11	12
1 AJMER	131969	48292	0	180261	376861
2 ALWAR	757957	30514	0	788471	1326267
3 BANSWARA	195462	1615	0	197077	367007
4 BARAN	667888	709	0	668597	733132
5 BARMER	14091	98	0	14189	224893
6 BHARATPUR	604169	7454	0	611623	856756
7 BHILWARA	281870	45384	0	327254	669318
8 BIKANER	242416	12015	0	254431	305259
9 BUNDI	368763	2030	0	370793	540416
10 CHITTORGARH	412372	21999	0	434371	738127
11 CHURU	51944	14918	0	66862	262880
12 DAUSA	373078	20052	0	393130	648468
13 DHOLPUR	232097	2131	0	234228	413444
14 DUNGARPUR	86772	2725	0	89497	190300
15 GANGANAGAR	937036	242914	0	1179950	1217734
16 HANUMANGARH	887259	85796	0	973055	1121863
17 JAIPUR	502927	187003	0	689930	1201986
18 JAISALMER	10022	56	0	10078	15210
19 JALORE	62247	547	1593	64387	322762
20 JHALAWAR	352790	748	0	353538	436495
21 JHUNJHUNU	358018	34688	0	392706	701124
22 JODHPUR	130806	757	0	131563	661206
23 KARALI	308964	760	0	309724	570265
24 KOTA	279120	734	0	279854	328649
25 NAGPUR	161510	26628	0	188138	613013
26 PALI	99960	8049	0	108009	224988
27 PRATAPGARH	229597	5582	0	235179	306158
28 RAJSAMAND	69577	12184	0	81761	216515
29 S.MADHOPUR	271260	1917	0	273177	379807
30 SIKAR	347485	111379	0	458864	866738
31 SIROHI	62377	2248	1299	65924	111713
32 TONK	138758	9100	0	147858	253762
33 UDAIPUR	193315	21366	0	214681	490427
RAJ. STATE	9823876	962392	2892	10789160	17693543

**TABLE:8****CROPWISE PRODUCTION (2014-15)**

(IN M.T.)

DISTRICT	KHARIF PULSES						
	TUR	MOONG	MOTH	URAD	CHAULA	OTHER	TOTAL
1	13	14	15	16	17	18	19
1 AJMER	1	34847	94	7686	210	117	42955
2 ALWAR	1775	13	4	1	7	0	1800
3 BANSWARA	2055	6	0	5660	21	0	7742
4 BARAN	0	111	0	3248	0	0	3359
5 BARMER	0	14568	48308	0	0	0	62876
6 BHARATPUR	125	22	4	25	2	0	178
7 BHILWARA	0	4533	2	24976	177	323	30011
8 BIKANER	0	1361	66294	0	1	0	67656
9 BUNDI	2	40	0	31733	1	0	31776
10 CHITTORGARH	0	239	0	3084	32	0	3355
11 CHURU	0	19789	91090	0	276	0	111155
12 DAUSA	32	67	6	1	16	0	122
13 DHOLPUR	505	62	0	79	27	0	673
14 DUNGARPUR	434	8	2	7680	10	37	8171
15 GANGANAGAR	0	15071	929	206	18	0	16224
16 HANUMANGARH	0	4660	7712	22	3	0	12397
17 JAIPUR	620	35740	211	295	4342	0	41208
18 JAISALMER	0	1802	59	0	0	0	1861
19 JALORE	0	37633	7600	0	7	50	45290
20 JHALAWAR	113	59	0	7536	34	0	7742
21 JHUNJHUNU	0	11416	200	1	14958	0	26575
22 JODHPUR	0	85480	70929	0	7	0	156416
23 KARALI	420	4	9	12	0	0	445
24 KOTA	5	31	0	4828	0	0	4864
25 NAGPUR	0	116366	46346	0	3049	0	165761
26 PALI	24	47559	331	88	300	0	48302
27 PRATAPGARH	497	14	0	930	6	0	1447
28 RAJSAMAND	0	335	2	689	43	122	1191
29 S.MADHOPUR	35	124	34	1632	3	0	1828
30 SIKAR	0	10768	1002	0	14694	0	26464
31 SIROHI	81	1394	0	537	359	45	2416
32 TONK	32	16332	9	8952	38	0	25363
33 UDAIPUR	2932	106	0	2327	7	0	5372
RAJ. STATE	9688	460560	341177	112228	38648	694	962995

TABLE:8

## CROPWISE PRODUCTION (2014-15)

(IN M.T.)

DISTRICT	RABI PULSES						TOTAL PULSES	TOTAL FOOD GRAINS
	GRAM	MASOOR	BATLA	MATAR	OTHER	TOTAL		
1	20	21	22	23	24	25	26	27
1 AJMER	38464	49	0	960	12	39485	82440	459301
2 ALWAR	11685	13	0	983	0	12681	14481	1340748
3 BANSWARA	14087	0	0	1	844	14932	22674	389681
4 BARAN	7208	16	0	35	61	7320	10679	743811
5 BARMER	75	0	0	0	0	75	62951	287844
6 BHARATPUR	6593	733	0	107	3	7436	7614	864370
7 BHILWARA	19362	5562	0	454	109	25487	55498	724816
8 BIKANER	170868	0	0	7	0	170875	238531	543790
9 BUNDI	559	11995	0	2456	2	15012	46788	587204
10 CHITTORGARH	5467	1133	0	884	171	7655	11010	749137
11 CHURU	68547	0	0	1	0	68548	179703	442583
12 DAUSA	24290	0	0	16	0	24306	24428	672896
13 DHOLPUR	1355	40	0	115	0	1510	2183	415627
14 DUNGARPUR	17883	0	0	0	412	18295	26466	216766
15 GANGANAGAR	59836	0	0	140	0	59976	76200	1293934
16 HANUMANGARH	65448	0	0	494	0	65942	78339	1200202
17 JAIPUR	86174	1	0	19390	0	105565	146773	1348759
18 JAISALMER	48549	1	0	1	0	48551	50412	65622
19 JALORE	229	0	0	2	0	231	45521	368283
20 JHALAWAR	11513	10419	0	126	167	22225	29967	466462
21 JHUNJHUNU	76643	0	0	215	0	76858	103433	804557
22 JODHPUR	1019	0	0	0	0	1019	157435	818641
23 KARALI	11434	0	0	1	2	11437	11882	582147
24 KOTA	3447	5	0	90	2	3544	8408	337057
25 NAGPUR	15010	27	0	2838	0	17875	183636	796649
26 PALI	21215	0	0	1	24	21240	69542	294530
27 PRATAPGARH	18059	10312	0	143	1232	29746	31193	337351
28 RAJSAMAND	1021	0	0	78	0	1099	2290	218805
29 S.MADHOPUR	13118	164	0	40	0	13322	15150	394957
30 SIKAR	43761	0	0	864	0	44625	71089	937827
31 SIROHI	556	0	0	90	16	662	3078	114791
32 TONK	37930	291	0	119	702	39042	64405	318167
33 UDAIPUR	9680	0	0	119	683	10482	15854	506281
RAJ. STATE	911085	40761	0	30770	4442	987058	1950053	19643596

**TABLE:8****CROPWISE PRODUCTION (2014-15)**

(IN M.T.)

DISTRICT	KHARIF OILSEEDS				
	GROUNDNUT	SESAMUM	CASTOR SEED	SOYABEAN	TOTAL
1	28	29	30	31	32
1 AJMER	2823	2023	246	24	5116
2 ALWAR	2174	1068	2	0	3244
3 BANSWARA	440	165	1	33399	34005
4 BARAN	603	1056	0	116008	117667
5 BARMER	3427	1582	32396	0	37405
6 BHARATPUR	8	1148	48	0	1204
7 BHILWARA	8271	2233	33	12296	22833
8 BIKANER	412654	915	52	0	413621
9 BUNDI	944	1346	0	90601	92891
10 CHITTORGARH	14850	1658	5	145787	162300
11 CHURU	100390	1291	2	0	101683
12 DAUSA	13855	2805	0	0	16660
13 DHOLPUR	81	1064	10	2	1157
14 DUNGARPUR	113	396	330	19202	20041
15 GANGANAGAR	4154	222	259	0	4635
16 HANUMANGARH	13178	281	356	6	13821
17 JAIPUR	68333	1682	6	0	70021
18 JAISALMER	17565	611	1492	0	19668
19 JALORE	24375	10872	192598	0	227845
20 JHALAWAR	2065	423	0	251230	253718
21 JHUNJHUNU	5950	60	45	0	6055
22 JODHPUR	217635	14794	18389	0	250818
23 KARALI	737	6408	0	1	7146
24 KOTA	335	1000	0	137311	138646
25 NAGPUR	21199	3985	163	0	25347
26 PALI	2108	36576	4193	0	42877
27 PRATAPGARH	950	170	1	133168	134289
28 RAJSAMAND	1075	422	0	1	1498
29 S.MADHOPUR	5262	7805	0	9547	22614
30 SIKAR	43742	182	0	0	43924
31 SIROHI	15909	5627	84410	0	105946
32 TONK	9941	1746	5	426	12118
33 UDAIPUR	2374	643	69	7631	10717
RAJ. STATE	1017520	112259	335111	956640	2421530

**TABLE:8****CROPWISE PRODUCTION (2014-15)**

(IN M.T.)

DISTRICT	RABI OILSEEDS					TOTAL OILSEEDS
	RAPE & MUSTARD	LINSEED	TARAMIRA	SUNFLOWER	TOTAL	
1	33	34	35	36	37	38
1 AJMER	32730	3	1199	0	33932	39048
2 ALWAR	318464	0	95	0	318559	321803
3 BANSWARA	70	0	5	0	75	34080
4 BARAN	110043	112	6	0	110161	227828
5 BARMER	8986	6	42	0	9034	46439
6 BHARATPUR	273312	0	21	0	273333	274537
7 BHILWARA	36171	30	626	0	36827	59660
8 BIKANER	58306	0	99	0	58405	472026
9 BUNDI	38801	9	67	0	38877	131768
10 CHITTORGARH	32378	8	286	0	32672	194972
11 CHURU	30489	0	8	0	30497	132180
12 DAUSA	94649	0	518	0	95167	111827
13 DHOLPUR	70664	0	37	0	70701	71858
14 DUNGARPUR	752	0	0	0	752	20793
15 GANGANAGAR	272176	0	662	0	272838	277473
16 HANUMANGARH	145937	18	290	0	146245	160066
17 JAIPUR	117090	2	4549	0	121641	191662
18 JAISALMER	29357	0	123	0	29480	49148
19 JALORE	60794	1	47	0	60842	288687
20 JHALAWAR	37752	79	60	0	37891	291609
21 JHUNJHUNU	114959	0	98	0	115057	121112
22 JODHPUR	103579	4	639	0	104222	355040
23 KARALI	125822	0	335	0	126157	133303
24 KOTA	46369	34	19	0	46422	185068
25 NAGPUR	47873	2025	3578	0	53476	78823
26 PALI	52386	15	1976	0	54377	97254
27 PRATAPGARH	11497	922	46	0	12465	146754
28 RAJSAMAND	2128	3	28	0	2159	3657
29 S.MADHOPUR	228402	0	110	0	228512	251126
30 SIKAR	74172	0	545	0	74717	118641
31 SIROHI	12392	0	7	0	12399	118345
32 TONK	280283	11	588	0	280882	293000
33 UDAIPUR	10147	8	67	0	10222	20939
RAJ. STATE	2878930	3290	16776	0	2898996	5320526

**TABLE:8****CROPWISE PRODUCTION (2014-15)**

(IN M.T.)

DISTRICT	F I B E R S				SUGARCANE
	COTTON (LINT)	SANHEMP	MESTA	TOTAL	
1	39	40	41	42	43
1 AJMER	10499	1	0	10500	2540
2 ALWAR	10128	4	0	10132	1220
3 BANSWARA	1270	29	0	1299	5081
4 BARAN	0	0	0	0	3048
5 BARMER	2	0	0	2	0
6 BHARATPUR	1566	6	0	1572	1386
7 BHILWARA	24039	40	0	24079	6671
8 BIKANER	200	0	0	200	0
9 BUNDI	46	0	0	46	64858
10 CHITTORGARH	9648	50	0	9698	121750
11 CHURU	328	0	0	328	0
12 DAUSA	3	2	0	5	290
13 DHOLPUR	45	1	0	46	2869
14 DUNGARPUR	480	8	0	488	3011
15 GANGANAGAR	30533	0	0	30533	136434
16 HANUMANGARH	103140	0	0	103140	363
17 JAIPUR	108	0	0	108	3675
18 JAISALMER	148	0	0	148	0
19 JALORE	347	0	0	347	0
20 JHALAWAR	1	0	0	1	1306
21 JHUNJHUNU	491	0	0	491	0
22 JODHPUR	18424	0	0	18424	0
23 KARALI	5	1	0	6	2907
24 KOTA	1	0	0	1	726
25 NAGPUR	35090	0	0	35090	0
26 PALI	6315	4	0	6319	0
27 PRATAPGARH	418	5	0	423	145
28 RAJSAMAND	3108	24	0	3132	15111
29 S.MADHOPUR	1	124	0	125	3988
30 SIKAR	109	0	0	109	871
31 SIROHI	1000	0	0	1000	0
32 TONK	797	0	0	797	10117
33 UDAIPUR	1355	15	0	1370	16249
RAJ. STATE	259645	314	0	259959	404616

**TABLE:8****CROPWISE PRODUCTION (2014-15)**

(IN M.T.)

DISTRICT	CONDIMENTS & SPICES					
	CHILLIES	GINGER	TERMERIC	CORIANDER	CUMIN SEED	AJWAIN
1	44	45	46	47	48	49
1 AJMER	400	0	0	112	946	11
2 ALWAR	174	0	0	21	0	0
3 BANSWARA	92	0	0	0	0	2
4 BARAN	30	0	0	60824	0	0
5 BARMER	1	0	0	2	28415	1
6 BHARATPUR	246	0	0	10	0	0
7 BHILWARA	1873	0	24	15	115	444
8 BIKANER	0	0	0	92	497	0
9 BUNDI	24	0	90	276	1	0
10 CHITTORGARH	233	1	4	1938	56	5737
11 CHURU	0	0	0	16	284	0
12 DAUSA	4	0	0	0	0	0
13 DHOLPUR	114	0	0	2	0	0
14 DUNGARPUR	27	60	60	0	0	0
15 GANGANAGAR	0	0	0	0	0	0
16 HANUMANGARH	9	0	0	0	0	0
17 JAIPUR	309	0	0	44	19	2
18 JAISALMER	2	0	0	1	7815	0
19 JALORE	1318	0	0	1	34231	41
20 JHALAWAR	249	0	0	92010	0	3
21 JHUNJHUNU	76	0	0	2	0	0
22 JODHPUR	574	0	0	344	32453	0
23 KARALI	196	0	0	3	1	0
24 KOTA	3	15	0	42023	1	94
25 NAGPUR	44	0	0	29	11626	33
26 PALI	301	0	0	13	3122	2
27 PRATAPGARH	59	0	0	231	15	1096
28 RAJSAMAND	710	0	0	40	4	1084
29 S.MADHOPUR	4804	0	0	803	0	0
30 SIKAR	130	0	0	1	1	0
31 SIROHI	70	0	0	3	1125	0
32 TONK	366	0	0	10	70	7
33 UDAIPUR	482	154	80	21	31	117
RAJ. STATE	12920	230	258	198887	120828	8674



**TABLE:8****CROPWISE PRODUCTION (2014-15)**

(IN M.T.)

DISTRICT	CONDIMENTS & SPICES				
	GARLIC	FENNEL (SAUNF)	METHI	OTHERS	TOTAL
1	50	51	52	53	54
1 AJMER	0	19	566	0	2054
2 ALWAR	0	1	587	0	783
3 BANSWARA	0	0	13	0	107
4 BARAN	53651	1	377	0	114883
5 BARMER	0	196	473	0	29088
6 BHARATPUR	40	42	12	0	350
7 BHILWARA	451	4	324	0	3250
8 BIKANER	0	0	12327	0	12916
9 BUNDI	1713	0	55	0	2159
10 CHITTORGARH	18472	0	2911	0	29352
11 CHURU	1	53	7256	0	7610
12 DAUSA	0	1058	12	0	1074
13 DHOLPUR	0	3	0	0	119
14 DUNGARPUR	30	201	6	0	384
15 GANGANAGAR	102	0	37	0	139
16 HANUMANGARH	27	0	248	0	284
17 JAIPUR	29	37	2510	0	2950
18 JAISALMER	0	1	71	0	7890
19 JALORE	2	497	331	0	36421
20 JHALAWAR	8194	1	4932	0	105389
21 JHUNJHUNU	916	1	10004	0	10999
22 JODHPUR	16398	1180	7562	0	58511
23 KARALI	5	19	1	0	225
24 KOTA	30870	4	208	0	73218
25 NAGPUR	1049	8385	7122	0	28288
26 PALI	8	882	1240	0	5568
27 PRATAPGARH	38766	0	11047	0	51214
28 RAJSAMAND	117	0	165	0	2120
29 S.MADHOPUR	35	718	145	0	6505
30 SIKAR	900	0	13389	0	14421
31 SIROHI	6	5985	9	0	7198
32 TONK	1	586	99	0	1139
33 UDAIPUR	297	31	148	0	1361
RAJ. STATE	172080	19905	84187	0	617969

**TABLE:8****CROPWISE PRODUCTION (2014-15)**

(IN M.T.)

DISTRICT	FRUITS & VEGETABLE					
	PAPAYA	POTATO	ONION	SWEET POTATO	WATER CALDROP (SINGHADA)	TOTAL
1	55	56	57	58	59	60
1 AJMER	1	0	4711	1	6	4719
2 ALWAR	31	503	83138	33	0	83705
3 BANSWARA	0	0	460	0	0	460
4 BARAN	165	305	289	0	1	760
5 BARMER	0	1	130	9	0	140
6 BHARATPUR	0	29983	487	125	22	30617
7 BHILWARA	0	17	209	11	1	238
8 BIKANER	0	12	562	0	0	574
9 BUNDI	220	1122	109	304	0	1755
10 CHITTORGARH	0	35	2932	30	0	2997
11 CHURU	0	68	1855	0	0	1923
12 DAUSA	0	14	67	0	14	95
13 DHOLPUR	0	91454	0	77	22	91553
14 DUNGARPUR	0	0	60	0	0	60
15 GANGANAGAR	0	6499	992	0	0	7491
16 HANUMANGARH	0	9671	900	0	8	10579
17 JAIPUR	0	41	8436	16	0	8493
18 JAISALMER	0	0	19	0	0	19
19 JALORE	151	819	990	572	0	2532
20 JHALAWAR	0	646	7113	839	3	8601
21 JHUNJHUNU	0	27	28044	3	0	28074
22 JODHPUR	75	0	403875	12	0	403962
23 KARALI	403	68	99	8	10	588
24 KOTA	0	1270	417	0	0	1687
25 NAGPUR	0	40	191892	186	0	192118
26 PALI	8	14	419	40	0	481
27 PRATAPGARH	0	12	2560	0	0	2572
28 RAJSAMAND	0	49	14	0	0	63
29 S.MADHOPUR	0	64	630	3	104	801
30 SIKAR	30	30	218429	3450	0	221939
31 SIROHI	5070	7197	620	0	0	12887
32 TONK	1	60	269	0	10	340
33 UDAIPUR	0	0	101	0	0	101
RAJ. STATE	6155	150021	960828	5719	201	1122924

**TABLE:8****CROPWISE PRODUCTION (2014-15)**

(IN M.T.)

DISTRICT	DRUGS & NARCOTICS			GUWAR SEED	MEHANDI (HEENA)
	TOBACCO	ISABGOL	TOTAL		
1	61	62	63	64	65
1 AJMER	0	47	47	17383	2
2 ALWAR	91	0	91	49688	0
3 BANSWARA	0	0	0	71	0
4 BARAN	0	0	0	76	0
5 BARMER	0	38483	38483	67756	0
6 BHARATPUR	0	0	0	27945	0
7 BHILWARA	0	241	241	20722	3
8 BIKANER	0	202	202	514913	0
9 BUNDI	0	5	5	483	0
10 CHITTORGARH	0	10615	10615	6254	0
11 CHURU	0	619	619	225420	0
12 DAUSA	30	0	30	12091	0
13 DHOLPUR	0	0	0	877	0
14 DUNGARPUR	0	0	0	1383	0
15 GANGANAGAR	0	3	3	622039	0
16 HANUMANGARH	0	0	0	462631	0
17 JAIPUR	0	0	0	61050	0
18 JAISALMER	0	7637	7637	21893	0
19 JALORE	404	32567	32971	48072	0
20 JHALAWAR	0	398	398	21	0
21 JHUNJHUNU	120	7	127	115796	0
22 JODHPUR	0	6716	6716	143876	692
23 KARALI	33	0	33	5827	0
24 KOTA	0	20	20	61	0
25 NAGPUR	0	16712	16712	141569	1
26 PALI	0	465	465	24314	30149
27 PRATAPGARH	0	1489	1489	66	0
28 RAJSAMAND	12	1	13	4457	0
29 S.MADHOPUR	0	0	0	4249	0
30 SIKAR	4	537	541	119170	0
31 SIROHI	4	78	82	14771	0
32 TONK	0	2	2	3200	0
33 UDAIPUR	0	746	746	9659	0
RAJ. STATE	698	117590	118288	2747783	30847

**TABLE : 9****AVERAGE YIELD OF PRINCIPAL CROPS 2014-15****(Kg / Hect.)**

DISTRICT	PADDY	RICE	JOWAR	BAJRA	MAIZE	WHEAT
1	2	3	4	5	6	7
1 AJMER	NE	NE	562	1282	960	2113
2 ALWAR	NE	NE	901	2080	1759	3460
3 BANSWARA	955	637	NE	NE	1110	2217
4 BARAN	5257	3505	NE	659	1568	3831
5 BARMER	NE	NE	728	275	NE	1042
6 BHARATPUR	3292	2195	1083	1781	NE	3645
7 BHILWARA	NE	NE	936	1252	2013	2054
8 BIKANER	NE	NE	NE	560	NE	2014
9 BUNDI	3331	2221	NE	921	2674	2132
10 CHITTORGARH	NE	NE	1315	NE	2741	2849
11 CHURU	NE	NE	NE	654	NE	1620
12 DAUSA	NE	NE	1166	1818	NE	3600
13 DHOLPUR	NE	NE	NE	2129	NE	3414
14 DUNGARPUR	1045	697	NE	NE	1242	1878
15 GANGANAGAR	4911	3274	NE	1248	NE	3651
16 HANUMANGARH	5436	3624	NE	1306	NE	3477
17 JAIPUR	NE	NE	573	1639	1034	3190
18 JAISALMER	NE	NE	61	70	NE	971
19 JALORE	NE	NE	696	828	NE	1905
20 JHALAWAR	NE	NE	1012	NE	2031	3135
21 JHUNJHUNU	NE	NE	NE	1349	NE	4032
22 JODHPUR	NE	NE	823	1117	NE	1930
23 KARALI	1738	1159	NE	2070	NE	3628
24 KOTA	3350	2233	1101	NE	1354	2056
25 NAGPUR	NE	NE	872	909	NE	2255
26 PALI	NE	NE	633	615	1063	2006
27 PRATAPGARH	NE	NE	NE	NE	1402	3570
28 RAJSAMAND	NE	NE	2121	NE	2016	2355
29 S.MADHOPUR	NE	NE	NE	1747	NE	3298
30 SIKAR	NE	NE	NE	1445	NE	3490
31 SIROHI	NE	NE	758	850	1396	2323
32 TONK	NE	NE	675	1457	1096	2090
33 UDAIPUR	1613	1075	558	NE	1575	2516
RAJ. STATE	3279	2186	763	1087	1731	2961

**TABLE : 9****AVERAGE YIELD OF PRINCIPAL CROPS 2014-15****(Kg / Hect.)**

DISTRICT	BARLEY	GRAM	MOONG	MOTH	URAD	CHAULA	GROUND-NUT
1	8	9	10	11	12	13	14
1 AJMER	1969	465	403	190	394	285	1355
2 ALWAR	3176	953	NE	NE	NE	NE	NE
3 BANSWARA	1934	985	NE	NE	510	NE	NE
4 BARAN	NE	1045	NE	NE	488	NE	NE
5 BARMER	NE	NE	339	269	NE	NE	NE
6 BHARATPUR	NE	1265	NE	NE	NE	NE	NE
7 BHILWARA	1772	726	342	NE	467	NE	1320
8 BIKANER	2161	773	622	395	NE	NE	2443
9 BUNDI	NE	344	NE	NE	790	NE	NE
10 CHITTORGARH	2210	1024	NE	NE	689	NE	1166
11 CHURU	1839	312	494	403	NE	308	2020
12 DAUSA	2955	1284	NE	NE	NE	NE	1096
13 DHOLPUR	NE	969	NE	NE	NE	NE	NE
14 DUNGARPUR	NE	1315	NE	NE	660	NE	NE
15 GANGANAGAR	3059	1033	878	513	NE	NE	2399
16 HANUMANGARH	3882	832	590	521	NE	NE	1857
17 JAIPUR	3089	726	469	NE	NE	509	1894
18 JAISALMER	NE	450	245	167	NE	NE	1140
19 JALORE	NE	635	495	379	NE	NE	2274
20 JHALAWAR	NE	1049	NE	NE	677	NE	NE
21 JHUNJHUNU	3171	1174	670	NE	NE	923	1875
22 JODHPUR	NE	719	889	588	NE	NE	2000
23 KARALI	NE	1099	NE	NE	NE	NE	1145
24 KOTA	NE	1304	NE	NE	622	NE	NE
25 NAGPUR	2261	653	510	350	NE	355	1521
26 PALI	2408	990	392	356	NE	NE	NE
27 PRATAPGARH	3792	1064	NE	NE	262	NE	NE
28 RAJSAMAND	1736	1192	NE	NE	NE	NE	756
29 S.MADHOPUR	NE	1438	NE	NE	452	NE	1510
30 SIKAR	3411	1075	645	425	NE	641	1988
31 SIROHI	NE	635	335	NE	375	NE	1615
32 TONK	1745	761	427	NE	528	NE	1121
33 UDAIPUR	2210	996	NE	NE	303	NE	1010
RAJ. STATE	2803	725	515	393	556	649	2017

**TABLE : 9****AVERAGE YIELD OF PRINCIPAL CROPS 2014-15****(Kg / Hect.)**

DISTRICT	SESAMUM	RAPE & MUSTARD	SOYA-BEAN	TARAMIRA	SUGARCANE	CUMIN SEED (JEERA)
1	15	16	18	19	20	21
1 AJMER	221	714	NE	474	NE	112
2 ALWAR	420	1381	NE	NE	39361	NE
3 BANSWARA	NE	NE	845	NE	59083	NE
4 BARAN	354	1500	953	NE	NE	NE
5 BARMER	229	768	NE	NE	NE	272
6 BHARATPUR	NE	1391	NE	NE	40767	NE
7 BHILWARA	175	883	1034	409	105880	68
8 BIKANER	157	1059	NE	495	NE	56
9 BUNDI	279	726	1072	NE	54549	NE
10 CHITTORGARH	495	947	1247	466	84376	NE
11 CHURU	437	838	NE	137	NE	152
12 DAUSA	336	1462	NE	703	NE	NE
13 DHOLPUR	571	1154	NE	NE	106239	NE
14 DUNGARPUR	375	NE	NE	NE	75268	NE
15 GANGANAGAR	473	1406	NE	353	83936	NE
16 HANUMANGARH	NE	1526	NE	NE	NE	NE
17 JAIPUR	263	1023	NE	455	136100	NE
18 JAISALMER	NE	639	NE	NE	NE	249
19 JALORE	444	1064	NE	303	NE	486
20 JHALAWAR	NE	1252	999	NE	NE	NE
21 JHUNJHUNU	NE	1478	NE	NE	NE	NE
22 JODHPUR	411	990	NE	284	NE	240
23 KARALI	527	1495	NE	NE	61848	NE
24 KOTA	181	1049	957	NE	NE	NE
25 NAGPUR	243	972	NE	367	NE	224
26 PALI	340	918	NE	384	NE	193
27 PRATAPGARH	NE	1520	1100	NE	NE	NE
28 RAJSAMAND	NE	887	NE	384	49060	NE
29 S.MADHOPUR	497	1235	1428	NE	86700	NE
30 SIKAR	NE	1286	NE	489	NE	NE
31 SIROHI	260	1052	NE	NE	NE	459
32 TONK	192	937	NE	518	92813	53
33 UDAIPUR	NE	887	1103	466	50938	NE
RAJ. STATE	340	1183	1036	413	73390	278

**TABLE : 9****AVERAGE YIELD OF PRINCIPAL CROPS 2014-15****(Kg / Hect.)**

DISTRICT	COTTON	COTTON (LINT)	MASOOR	METHI	CORIANDER	ISABGOAL	GWAR
1	22	23	24	25	26	27	28
1 AJMER	1822	607	NE	NE	NE	NE	594
2 ALWAR	1479	493	NE	NE	NE	NE	1145
3 BANSWARA	334	111	NE	NE	NE	NE	NE
4 BARAN	NE	NE	NE	1313	938	NE	NE
5 BARMER	NE	NE	NE	NE	NE	376	198
6 BHARATPUR	NE	NE	733	NE	NE	NE	1063
7 BHILWARA	1590	530	567	NE	NE	NE	663
8 BIKANER	802	267	NE	818	NE	32	490
9 BUNDI	NE	NE	669	201	81	NE	NE
10 CHITTORGARH	2219	740	1023	1029	449	387	767
11 CHURU	NE	NE	NE	684	NE	181	435
12 DAUSA	NE	NE	NE	NE	NE	NE	971
13 DHOLPUR	NE	NE	NE	NE	NE	NE	NE
14 DUNGARPUR	NE	NE	NE	NE	NE	NE	724
15 GANGANAGAR	1193	398	NE	NE	NE	NE	1167
16 HANUMANGARH	1890	630	NE	NE	NE	NE	893
17 JAIPUR	NE	NE	NE	983	NE	NE	1026
18 JAISALMER	NE	NE	NE	NE	NE	170	42
19 JALORE	NE	NE	NE	NE	NE	474	553
20 JHALAWAR	NE	NE	1000	1089	862	NE	NE
21 JHUNJHUNU	NE	NE	NE	1304	NE	NE	921
22 JODHPUR	1304	435	NE	1159	NE	241	599
23 KARALI	NE	NE	NE	NE	NE	NE	1284
24 KOTA	NE	NE	NE	173	618	NE	NE
25 NAGPUR	1693	564	NE	832	NE	278	617
26 PALI	1394	465	NE	NE	NE	123	408
27 PRATAPGARH	NE	NE	1179	1676	NE	339	NE
28 RAJSAMAND	1590	530	NE	NE	NE	NE	1003
29 S.MADHOPUR	NE	NE	NE	NE	NE	NE	1026
30 SIKAR	NE	NE	NE	1258	NE	NE	890
31 SIROHI	NE	NE	NE	NE	NE	NE	683
32 TONK	NE	NE	646	NE	NE	NE	766
33 UDAIPUR	NE	NE	NE	NE	NE	NE	780
RAJ. STATE	1601	534	818	1030	797	331	593

**TABLE : 10****RAINFALL**

(M.M.)

DISTRICT	YEAR 2014						
	JUNE	JULY	AUGUST	SEPTEMBER	OCTOBER	NOVEMBER	DECEMBER
1	2	3	4	5	6	7	8
1 AJMER	4.20	155.10	266.90	103.40	7.20	0.00	0.00
2 ALWAR	51.60	95.20	125.50	115.40	7.10	0.00	2.10
3 BANSWARA	0.00	233.10	158.90	254.10	3.60	0.00	0.00
4 BARAN	25.40	346.60	517.10	131.30	0.00	0.00	19.90
5 BARMER	2.40	68.40	37.80	91.90	0.00	0.00	0.00
6 BHARATPUR	64.40	136.10	147.90	85.60	4.50	0.00	2.30
7 BHILWARA	2.70	184.80	308.00	97.90	0.20	0.00	0.00
8 BIKANER	21.30	83.10	53.30	64.40	0.00	0.00	0.00
9 BUNDI	24.50	131.30	445.30	82.50	7.50	0.00	0.00
10 CHITTORGARH	3.60	284.60	321.00	177.20	0.90	0.00	0.00
11 CHURU	48.30	168.20	54.80	91.70	1.00	0.00	0.00
12 DAUSA	23.60	93.50	396.60	110.50	5.10	0.00	0.80
13 DHOLPUR	37.80	89.00	236.00	128.30	6.70	0.00	9.50
14 DUNGARPUR	0.30	226.90	135.80	236.20	0.00	0.00	0.00
15 GANGANAGAR	10.40	76.00	19.10	141.60	5.00	0.00	0.00
16 HANUMANGARH	38.10	71.10	30.30	133.70	0.00	4.00	0.00
17 JAIPUR	23.90	109.30	230.00	95.30	14.50	0.00	0.00
18 JAISALMER	0.80	50.20	30.20	10.00	0.00	0.00	0.00
19 JALORE	3.60	124.50	56.60	155.90	0.00	0.00	0.00
20 JHALAWAR	29.20	237.10	385.90	141.10	0.00	0.00	16.50
21 JHUNJHUNU	65.10	157.30	115.00	64.00	16.30	0.00	0.00
22 JODHPUR	5.90	75.30	88.80	106.50	0.00	0.00	0.00
23 KARALI	73.20	149.60	182.70	111.20	0.70	0.00	1.20
24 KOTA	20.90	221.10	365.20	101.30	1.10	0.00	8.50
25 NAGPUR	7.80	136.60	162.20	83.00	4.30	0.00	0.00
26 PALI	7.80	181.00	193.60	123.00	0.00	0.00	0.00
27 PRATAPGARH	2.80	271.00	234.60	198.20	0.00	0.00	0.00
28 RAJSAMAND	1.50	150.10	214.80	98.60	0.00	0.00	0.00
29 S.MADHOPUR	28.90	134.00	341.60	111.10	0.00	7.10	0.00
30 SIKAR	39.90	217.10	131.80	79.80	14.80	0.00	0.00
31 SIROHI	6.70	233.60	135.00	255.40	0.00	0.00	0.00
32 TONK	14.50	187.80	410.60	91.00	9.00	0.00	0.00
33 UDAIPUR	1.70	270.80	164.80	221.80	1.70	4.00	0.00
RAJ. STATE	20.50	179.90	227.70	138.80	4.00	0.50	1.80



**TABLE : 10****RAINFALL**

(M.M.)

DISTRICT	YEAR 2015				
	JANUARY	FEBRUARY	MARCH	APRIL	MAY
1	9	10	11	12	13
1 AJMER	12.10	5.40	48.70	5.80	1.30
2 ALWAR	19.50	0.00	114.80	36.80	6.60
3 BANSWARA	1.90	0.00	7.80	3.00	0.00
4 BARAN	16.30	5.80	42.50	6.60	1.40
5 BARMER	1.60	1.60	3.30	8.20	10.20
6 BHARATPUR	31.50	0.00	67.00	27.30	14.60
7 BHILWARA	15.40	0.90	56.80	4.30	2.60
8 BIKANER	0.00	2.80	60.60	43.10	37.00
9 BUNDI	22.70	0.00	121.70	4.70	2.00
10 CHITTORGARH	13.00	3.80	41.40	4.20	3.60
11 CHURU	3.20	3.00	65.30	48.80	22.50
12 DAUSA	25.30	0.50	74.80	15.40	1.50
13 DHOLPUR	40.80	0.00	72.00	18.00	6.00
14 DUNGARPUR	5.10	0.00	20.20	9.30	0.00
15 GANGANAGAR	4.00	10.20	48.30	23.80	17.40
16 HANUMANGARH	12.70	5.30	70.30	39.10	0.00
17 JAIPUR	12.10	0.00	59.10	18.70	2.90
18 JAISALMER	0.00	0.00	15.00	17.80	20.80
19 JALORE	0.00	0.00	1.30	10.30	0.50
20 JHALAWAR	21.50	7.50	34.90	6.60	0.60
21 JHUNJHUNU	7.00	0.00	57.00	41.40	14.10
22 JODHPUR	0.00	0.00	19.70	0.00	20.50
23 KARALI	23.20	0.00	60.50	12.10	2.00
24 KOTA	14.30	7.00	46.00	11.60	1.60
25 NAGPUR	9.50	0.00	40.50	40.20	14.50
26 PALI	9.80	0.00	25.00	9.60	1.30
27 PRATAPGARH	8.40	0.00	19.00	1.80	0.00
28 RAJSAMAND	9.60	0.00	36.40	4.40	4.80
29 S.MADHOPUR	21.50	0.00	70.90	8.30	0.90
30 SIKAR	11.90	0.00	43.00	43.30	16.60
31 SIROHI	9.40	0.00	13.40	9.00	2.60
32 TONK	16.90	0.00	83.30	22.00	10.30
33 UDAIPUR	8.40	0.00	23.90	10.50	0.00
RAJ. STATE	13.40	1.80	52.20	17.70	7.40

**TABLE : 10****RAINFALL**

(M.M.)

DISTRICT	NORMAL RAINFALL	ACTUAL RAINFALL YEAR 2014	PERCENTAGE VARIATION OF COLUM 3 OVER 2
1	2	3	4
1 AJMER	601.80	574.30	-4.57
2 ALWAR	657.30	477.90	-27.29
3 BANSWARA	950.30	725.00	-23.71
4 BARAN	873.80	1106.50	26.63
5 BARMER	265.70	215.00	-19.08
6 BHARATPUR	663.90	523.90	-21.09
7 BHILWARA	683.20	630.50	-7.71
8 BIKANER	243.00	301.90	24.24
9 BUNDI	773.40	762.10	-1.46
10 CHITTORGARH	841.50	844.00	0.30
11 CHURU	354.70	477.90	34.73
12 DAUSA	561.00	687.10	22.48
13 DHOLPUR	744.50	600.60	-19.33
14 DUNGARPUR	728.90	659.50	-9.52
15 GANGANAGAR	226.40	352.60	55.74
16 HANUMANGARH	273.50	336.70	23.11
17 JAIPUR	563.80	541.60	-3.94
18 JAISALMER	185.50	124.50	-32.88
19 JALORE	370.00	354.30	-4.24
20 JHALAWAR	844.30	912.20	8.04
21 JHUNJHUNU	405.10	516.00	27.38
22 JODHPUR	313.70	304.80	-2.84
23 KARALI	670.70	620.00	-7.56
24 KOTA	732.40	770.40	5.19
25 NAGPUR	311.70	441.90	41.77
26 PALI	424.40	533.20	25.64
27 PRATAPGARH	844.90	713.00	-15.61
28 RAJSAMAND	567.80	499.40	-12.05
29 S.MADHOPUR	873.40	687.20	-21.32
30 SIKAR	440.30	572.00	29.91
31 SIROHI	591.20	655.00	10.79
32 TONK	668.30	789.10	18.08
33 UDAIPUR	645.00	701.80	8.81
RAJ. STATE	575.10	637.50	10.85

TABLE : 10

## SEASONAL RAIN-FALL 2014-15

IN M.M.

DISTRICT	SEASONAL RAIN-FALL 2013-14				VARIATION FROM NORMAL RAINFALL
	MANSOON				
	SOUTH-WEST (JUNE TO SEP.)	SOUTH-EAST (OCT. TO JAN.)	INTERMEDIATE (FEB. TO MAY.)	TOTAL YEAR	
1	2	3	4	5	6
1 AJMER	529.60	19.30	61.20	610.10	8.30
2 ALWAR	387.70	28.70	158.20	574.60	-82.70
3 BANSWARA	646.10	5.50	10.80	662.40	-287.90
4 BARAN	1020.40	36.20	56.30	1112.90	239.10
5 BARMER	200.50	1.60	23.30	225.40	-40.30
6 BHARATPUR	434.00	38.30	108.90	581.20	-82.70
7 BHILWARA	593.40	15.60	64.60	673.60	-9.60
8 BIKANER	222.10	0.00	143.50	365.60	122.60
9 BUNDI	683.60	30.20	128.40	842.20	68.80
10 CHITTORGARH	786.40	13.90	53.00	853.30	11.80
11 CHURU	363.00	4.20	139.60	506.80	152.10
12 DAUSA	624.20	31.20	92.20	747.60	186.60
13 DHOLPUR	491.10	57.00	96.00	644.10	-100.40
14 DUNGARPUR	599.20	5.10	29.50	633.80	-95.10
15 GANGANAGAR	247.10	9.00	99.70	355.80	129.40
16 HANUMANGARH	273.20	16.70	114.70	404.60	131.10
17 JAIPUR	458.50	26.60	80.70	565.80	2.00
18 JAISALMER	91.20	0.00	53.60	144.80	-40.70
19 JALORE	340.60	0.00	12.10	352.70	-17.30
20 JHALAWAR	793.30	38.00	49.60	880.90	36.60
21 JHUNJHUNU	401.40	23.30	112.50	537.20	132.10
22 JODHPUR	276.50	0.00	40.20	316.70	3.00
23 KARALI	516.70	25.10	74.60	616.40	-54.30
24 KOTA	708.50	23.90	66.20	798.60	66.20
25 NAGOUR	389.60	13.80	95.20	498.60	186.90
26 PALI	505.40	9.80	35.90	551.10	126.70
27 PRATAPGARH	706.60	8.40	20.80	735.80	-109.10
28 RAJSAMAND	465.00	9.60	45.60	520.20	-47.60
29 S.MADHOPUR	615.60	28.60	80.10	724.30	-149.10
30 SIKAR	468.60	26.70	102.90	598.20	157.90
31 SIROHI	630.70	9.40	25.00	665.10	73.90
32 TONK	703.90	25.90	115.60	845.40	177.10
33 UDAIPUR	659.10	14.10	34.40	707.60	62.60
RAJ. STATE	566.90	19.70	79.10	665.70	90.60

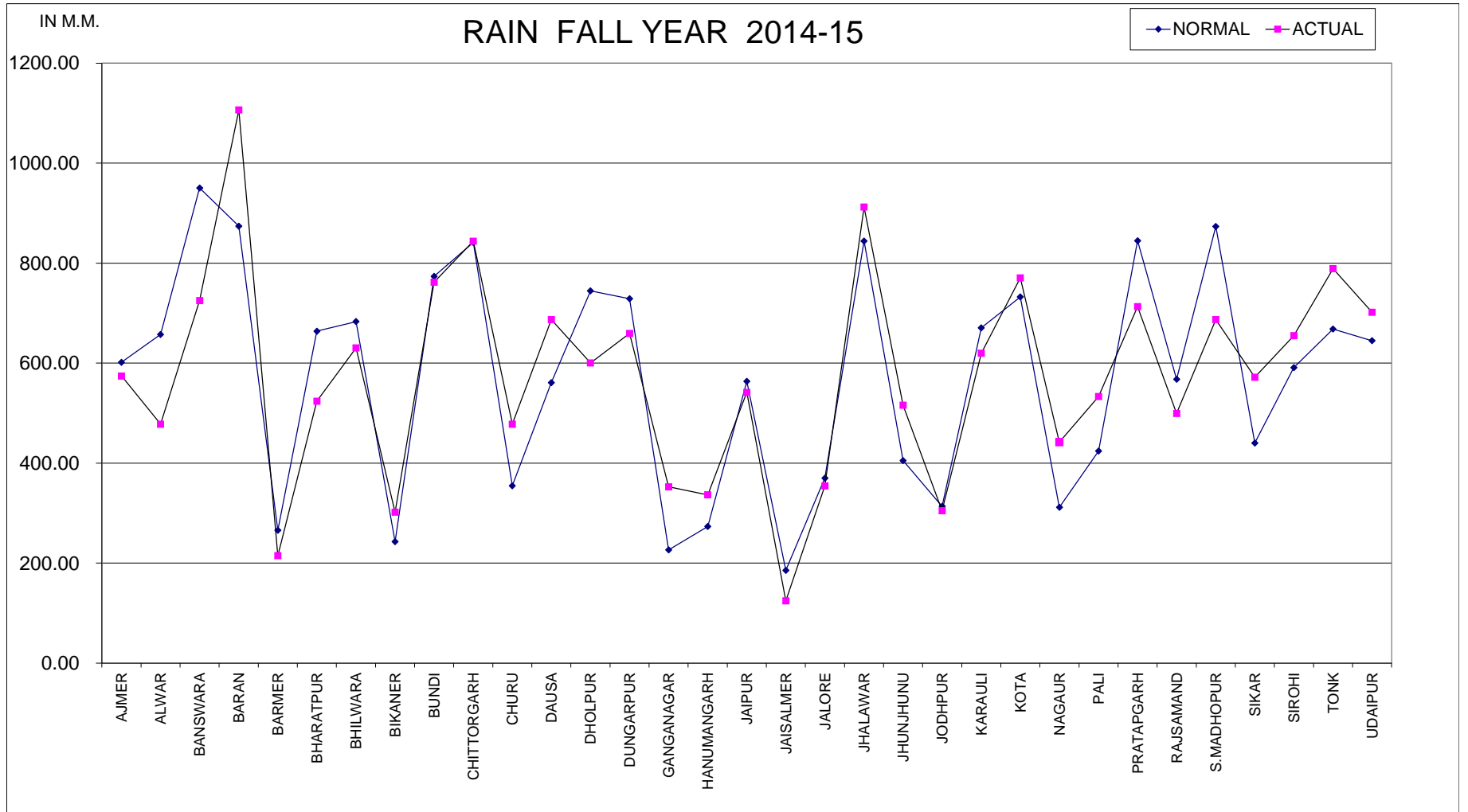

**TABLE : 11****CONSUMPTION OF FERTILIZERS (2014-15)**

(in terms of nutrients)

(IN M. TONNES)

DISTRICT	KHARIF			
	NITROGENIUS (N)	PHOSPHTIC (P)	POTASIC (K)	TOTAL
1	2	3	4	5
1 AJMER	5464	5215	124	10803
2 ALWAR	21145	10972	238	32355
3 BANSWARA	13009	2505	183	15697
4 BARAN	16514	12219	221	28954
5 BARMER	3331	468	22	3821
6 BHARATPUR	17498	8903	77	26478
7 BHILWARA	12185	4799	324	17308
8 BIKANER	5981	2624	0	8605
9 BUNDI	15556	7405	125	23086
10 CHITTORGARH	17897	7234	360	25491
11 CHURU	3186	307	0	3493
12 DAUSA	9932	4662	161	14755
13 DHOLPUR	10292	4638	215	15145
14 DUNGARPUR	2804	1115	44	3963
15 GANGANAGAR	17454	7878	178	25510
16 HANUMANGARH	17061	7374	281	24716
17 JAIPUR	16813	7295	665	24773
18 JAISALMER	4508	1895	82	6485
19 JALORE	9561	2371	231	12163
20 JHALAWAR	13405	6592	159	20156
21 JHUNJHUNU	3948	838	18	4804
22 JODHPUR	12041	6662	252	18955
23 KARALI	9163	4154	14	13331
24 KOTA	14955	10907	329	26191
25 NAGPUR	12076	6815	232	19123
26 PALI	3997	4238	111	8346
27 PRATAPGARH	8438	4651	477	13566
28 RAJSAMAND	2785	1131	55	3971
29 S.MADHOPUR	11578	9812	287	21677
30 SIKAR	6657	2403	141	9201
31 SIROHI	4930	2015	192	7137
32 TONK	10657	11293	294	22244
33 UDAIPUR	11866	4259	256	16381
RAJ. STATE	346687	175649	6348	528684

**TABLE : 11****CONSUMPTION OF FERTILIZERS (2014-15)**

(in terms of nutrients)

(IN M. TONNES)

DISTRICT	RABI			
	NITROGENIUS (N)	PHOSPHTIC (P)	POTASIC (K)	TOTAL
1	6	7	8	9
1 AJMER	9093	1936	239	11268
2 ALWAR	28983	8173	239	37395
3 BANSWARA	16323	2400	133	18856
4 BARAN	31471	9782	130	41383
5 BARMER	7514	821	66	8401
6 BHARATPUR	28622	5061	76	33759
7 BHILWARA	19168	6003	492	25663
8 BIKANER	18430	6365	120	24915
9 BUNDI	30359	6816	97	37272
10 CHITTORGARH	25514	7621	593	33728
11 CHURU	3372	1384	7	4763
12 DAUSA	15091	3173	152	18416
13 DHOLPUR	13997	2657	138	16792
14 DUNGARPUR	4039	423	65	4527
15 GANGANAGAR	51810	12184	547	64541
16 HANUMANGARH	41759	8839	791	51389
17 JAIPUR	30718	11193	463	42374
18 JAISALMER	4435	816	93	5344
19 JALORE	16719	1405	568	18692
20 JHALAWAR	21717	8210	219	30146
21 JHUNJHUNU	8464	1276	46	9786
22 JODHPUR	19331	7352	496	27179
23 KARALI	10708	2705	67	13480
24 KOTA	33232	11723	384	45339
25 NAGPUR	18127	8110	680	26917
26 PALI	7512	1558	113	9183
27 PRATAPGARH	11146	5035	341	16522
28 RAJSAMAND	4557	622	71	5250
29 S.MADHOPUR	18601	2004	47	20652
30 SIKAR	11000	2471	108	13579
31 SIROHI	8001	1022	278	9301
32 TONK	18142	2201	108	20451
33 UDAIPUR	17708	4454	863	23025
RAJ. STATE	605663	155795	8830	770288

**TABLE : 11****CONSUMPTION OF FERTILIZERS (2014-15)**

(in terms of nutrients)

(IN M. TONNES)

DISTRICT	TOTAL			
	NITROGENIUS (N)	PHOSPHETIC (P)	POTASIC (K)	TOTAL
1	10	11	12	13
1 AJMER	14557	7151	363	22071
2 ALWAR	50128	19145	477	69750
3 BANSWARA	29332	4905	316	34553
4 BARAN	47985	22001	351	70337
5 BARMER	10845	1289	88	12222
6 BHARATPUR	46120	13964	153	60237
7 BHILWARA	31353	10802	816	42971
8 BIKANER	24411	8989	120	33520
9 BUNDI	45915	14221	222	60358
10 CHITTORGARH	43411	14855	953	59219
11 CHURU	6558	1691	7	8256
12 DAUSA	25023	7835	313	33171
13 DHOLPUR	24289	7295	353	31937
14 DUNGARPUR	6843	1538	109	8490
15 GANGANAGAR	69264	20062	725	90051
16 HANUMANGARH	58820	16213	1072	76105
17 JAIPUR	47531	18488	1128	67147
18 JAISALMER	8943	2711	175	11829
19 JALORE	26280	3776	799	30855
20 JHALAWAR	35122	14802	378	50302
21 JHUNJHUNU	12412	2114	64	14590
22 JODHPUR	31372	14014	748	46134
23 KARALI	19871	6859	81	26811
24 KOTA	48187	22630	713	71530
25 NAGPUR	30203	14925	912	46040
26 PALI	11509	5796	224	17529
27 PRATAPGARH	19584	9686	818	30088
28 RAJSAMAND	7342	1753	126	9221
29 S.MADHOPUR	30179	11816	334	42329
30 SIKAR	17657	4874	249	22780
31 SIROHI	12931	3037	470	16438
32 TONK	28799	13494	402	42695
33 UDAIPUR	29574	8713	1119	39406
RAJ. STATE	952350	331444	15178	1298972

**TABLE - 12****HYBRID/HYVP SEED DISTRIBUTION ( 2014-15 )**

(In Quintal)

DISTRICT	PADDY	JOWAR	BAJRA	MAIZE	WHEAT	TOTAL
1	2	3	4	5	6	7
1 AJMER	0	2375	1545	949	13254	18123
2 ALWAR	0	333	8799	260	79000	88392
3 BANSWARA	0	4	0	17512	25560	43076
4 BARAN	247	0	104	1595	75930	77876
5 BARMER	0	0	3972	0	3240	7212
6 BHARATPUR	0	225	4250	0	61279	65754
7 BHILWARA	0	2200	0	14400	25000	41600
8 BIKANER	0	505	824	0	22789	24118
9 BUNDI	1950	25	91	7850	43063	52979
10 CHITTORGARH	0	270	0	9195	24288	33753
11 CHURU	0	0	7000	0	2400	9400
12 DAUSA	0	425	3380	96	24980	28881
13 DHOLPUR	0	0	1050	0	23855	24905
14 DUNGARPUR	70	0	0	11396	6410	17876
15 GANGANAGAR	0	0	0	0	186016	186016
16 HANUMANGARH	1145	0	1022	0	101704	103871
17 JAIPUR	0	3570	12028	823	68046	84467
18 JAISALMER	0	7	1435	0	6040	7482
19 JALORE	0	72	8328	0	10708	19108
20 JHALAWAR	0	8	0	2450	27852	30310
21 JHUNJHUNU	0	0	8000	0	39680	47680
22 JODHPUR	0	0	7434	0	20600	28034
23 KARALI	0	220	4860	10	26026	31116
24 KOTA	895	16	0	1211	41751	43873
25 NAGPUR	0	9	6668	0	25872	32549
26 PALI	0	0	919	235	7719	8873
27 PRATAPGARH	0	0	0	6506	9456	15962
28 RAJSAMAND	0	220	0	1275	5176	6671
29 S.MADHOPUR	0	81	2187	31	23883	26182
30 SIKAR	0	0	8477	0	31023	39500
31 SIROHI	0	30	421	2326	4025	6802
32 TONK	0	257	1645	114	3500	5516
33 UDAIPUR	0	24	0	13295	12738	26057
RAJ. STATE	4307	10876	94439	91529	1082863	1284014



TABLE:13

## FARM HARVEST PRICES YEAR 2014-2015

(Rs. per Quintal)

DISTRICT	RICE	PADDY	JOWAR	BAJRA	MAIZE	RED CHILLIES
1	2	3	4	5	6	7
1 AJMER	3515.00	NR	1626.00	1210.00	1459.00	9107.00
2 ALWAR	2650.00	NR	1392.00	1072.00	1233.00	0.00
3 BANSWARA	3212.00	2212.00	1130.00	1546.00	1146.00	10225.00
4 BARAN	2654.00	NR	1511.00	1178.00	1281.00	9627.00
5 BARMER	NIL	NIL	R	1288.00	NR	NIL
6 BHARATPUR	NR	2389.00	1498.00	1099.00	1183.00	R
7 BHILWARA	2493.00	NR	1199.00	1154.00	1337.00	9167.00
8 BIKANER	2760.00	NR	NR	1295.00	NIL	NIL
9 BUNDI	1615.00	NR	2295.00	1251.00	1278.00	NR
10 CHITTORGARH	3061.00	NR	1550.00	NEG	1215.00	NR
11 CHURU	NIL	NIL	NIL	1282.00	NIL	NIL
12 DAUSA	NIL	NIL	1540.00	1188.00	1414.00	NEG
13 DHOLPUR	NR	NR	1077.00	1096.00	1399.00	R
14 DUNGARPUR	2193.00	1390.00	1125.00	1192.00	1328.00	8750.00
15 GANGANAGAR	NR	NR	NR	1182.00	NR	NR
16 HANUMANGARH	NR	2310.00	NEG	1234.00	NEG	NR
17 JAIPUR	NIL	NIL	1900.00	1130.00	1350.00	NR
18 JAISALMER	NR	NR	NR	NR	NR	NR
19 JALORE	NIL	NIL	1588.00	1367.00	1417.00	8143.00
20 JHALAWAR	3008.00	NR	1815.00	1500.00	1163.00	9596.00
21 JHUNJHUNU	NIL	NIL	NR	1122.00	NIL	NR
22 JODHPUR	NIL	NIL	1424.00	1249.00	1410.00	9700.00
23 KARALI	9368.00	NR	NR	1094.00	NR	NR
24 KOTA	2066.00	NR	2849.00	NR	1554.00	7974.00
25 NAGOUR	NIL	NIL	2018.00	1243.00	1172.00	10417.00
26 PALI	NIL	NIL	1366.00	1316.00	1542.00	11137.00
27 PRATAPGARH	1747.00	NR	1159.00	NEG	1201.00	9879.00
28 RAJSAMAND	3040.00	NR	1123.00	1235.00	1446.50	8500.00
29 S.MADHOPUR	3480.00	NR	1392.00	1104.00	1278.00	R
30 SIKAR	NIL	NIL	NEG	1203.00	NR	NR
31 SIROHI	NIL	NIL	2543.00	1383.00	1408.00	9343.00
32 TONK	NR	NR	1747.00	1093.00	1276.00	NR
33 UDAIPUR	2050.00	1277.00	1224.00	NEG	1294.00	10463.00
RAJ. STATE	2264.06	2189.63	1593.93	1181.23	1284.63	9162.51

NIL=NIL PRODUCTION

NEG=NEGLIGBLE PRODUCTION

NR=DATA NOT REPORTED

R=DATA REJECTED

TABLE:13

## FARM HARVEST PRICES YEAR 2014-2015

(Rs. per Quintal)

DISTRICT	SESAMUM	GROUND-NUT	COTTON	LINT	GINGER	SAN-HEMP
1	8	9	10	11	12	13
1 AJMER	9665.00	4076.00	4267.00	NR	NIL	NIL
2 ALWAR	8362.00	3421.00	4218.00	NR	NIL	0.00
3 BANSWARA	9236.00	3986.00	4774.00	15742.50	R	2162.00
4 BARAN	8217.00	4194.00	NIL	NIL	NIL	NIL
5 BARMER	8488.00	NR	NEG	NEG	NIL	NIL
6 BHARATPUR	10268.00	3978.00	5000.00	NR	NIL	NR
7 BHILWARA	11995.00	3455.00	4348.00	10108.00	NIL	3130.00
8 BIKANER	8017.00	3599.00	4390.00	NR	NIL	NIL
9 BUNDI	10395.00	4540.00	NR	NR	NIL	NIL
10 CHITTORGARH	11226.00	3869.00	4225.00	NR	NIL	NR
11 CHURU	10100.00	3750.00	NR	NR	NIL	NIL
12 DAUSA	8843.00	3863.00	NR	NR	NIL	NR
13 DHOLPUR	7048.00	5740.00	NR	NR	NIL	NR
14 DUNGARPUR	7935.00	4053.00	NR	NR	5478.00	1225.00
15 GANGANAGAR	NR	NR	4587.00	NR	NIL	NIL
16 HANUMANGARH	9483.00	3578.00	4348.00	NR	NIL	NIL
17 JAIPUR	8200.00	3710.00	NR	NR	NIL	NIL
18 JAISALMER	NR	NR	NR	NR	NIL	NIL
19 JALORE	9256.00	4157.00	7680.00	NR	NIL	NIL
20 JHALAWAR	8563.00	4340.00	NEG	NEG	NIL	NIL
21 JHUNJHUNU	NR	4117.00	NR	NR	NIL	NR
22 JODHPUR	9440.00	3900.00	4480.00	NR	NIL	NIL
23 KARALI	9368.00	NR	NR	NR	NIL	NR
24 KOTA	8902.00	2693.00	NR	NR	NR	NIL
25 NAGPUR	9548.00	3717.00	4370.00	NR	NIL	NIL
26 PALI	9559.00	3214.00	4307.00	NR	NIL	NR
27 PRATAPGARH	8532.00	3666.00	4355.00	NR	NIL	NR
28 RAJSAMAND	10500.00	4500.00	5860.00	11500.00	NIL	NR
29 S.MADHOPUR	9993.00	3543.00	NR	NR	NIL	NR
30 SIKAR	8856.00	4000.00	6667.00	NR	NIL	NR
31 SIROHI	8396.00	4315.00	4166.00	NR	NIL	NIL
32 TONK	8506.00	3343.00	NR	NR	NIL	NIL
33 UDAIPUR	9757.00	3011.00	4925.00	NR	4500.00	2375.00
RAJ. STATE	9429.20	3739.64	4406.98	10511.97	4752.00	2536.12

NIL=NIL PRODUCTION

NEG=NEGLIGBLE PRODUCTION

NR=DATA NOT REPORTED

R=DATA REJECTED

TABLE:13

## FARM HARVEST PRICES YEAR 2014-2015

(Rs. per Quintal)

DISTRICT	WHEAT	BARLEY	GRAM	TUR	GUR
1	14	15	16	17	18
1 AJMER	1659.00	1216.00	3347.00	5400.00	3065.00
2 ALWAR	140.00	1224.00	3750.00	4131.00	3367.00
3 BANSWARA	1405.00	1191.00	3504.00	NR	3580.00
4 BARAN	1479.00	1210.00	3412.00	NR	4583.00
5 BARMER	1739.00	1499.00	3246.00	NIL	NIL
6 BHARATPUR	1411.00	1157.00	3916.00	5180.00	2905.00
7 BHILWARA	1466.00	1187.00	3649.00	NIL	3227.00
8 BIKANER	1443.00	1066.00	3581.00	NR	NR
9 BUNDI	1400.00	1151.00	3696.00	NR	NR
10 CHITTORGARH	1350.00	1150.00	3398.00	NR	3223.00
11 CHURU	1578.00	1162.00	2829.00	NIL	NIL
12 DAUSA	1464.00	1164.00	3240.00	5244.00	NR
13 DHOLPUR	1205.00	1205.00	4195.00	NR	NR
14 DUNGARPUR	1580.00	1472.00	3617.00	NR	5372.00
15 GANGANAGAR	1567.00	1304.00	3437.00	NR	NR
16 HANUMANGARH	1444.00	1039.00	3606.00	NR	2713.00
17 JAIPUR	1724.00	1171.00	3574.00	5205.00	NR
18 JAISALMER	NR	NR	NR	NR	NR
19 JALORE	1889.00	1533.00	3350.00	NR	NR
20 JHALAWAR	1491.00	1211.00	4106.00	NR	NR
21 JHUNJHUNU	1465.00	1187.00	3870.00	NR	NR
22 JODHPUR	1856.00	1436.00	3957.00	NR	NR
23 KARALI	1410.00	NR	3763.00	NR	NR
24 KOTA	1485.00	1182.00	3610.00	7397.00	3440.00
25 NAGOUR	1710.00	1385.00	3661.00	NR	NR
26 PALI	1525.00	1592.00	3584.00	NR	NR
27 PRATAPGARH	1580.00	1050.00	3750.00	NR	NR
28 RAJSAMAND	1495.00	1200.00	2514.00	NR	2961.00
29 S.MADHOPUR	1427.00	1238.00	3419.00	5619.00	NR
30 SIKAR	1536.00	1152.00	3491.00	NR	NR
31 SIROHI	1815.00	1350.00	3617.00	2673.00	NR
32 TONK	1427.00	1204.00	3236.00	NR	NR
33 UDAIPUR	1491.00	1348.00	3231.00	NR	3660.00
RAJ. STATE	1490.22	1209.06	3509.94	4424.49	3310.41

NIL=NIL PRODUCTION

NEG=NEGLIGBLE PRODUCTI

NR=DATA NOT REPORTED

R=DATA REJECTED

TABLE:13

## FARM HARVEST PRICES YEAR 2014-2015

(Rs. per Quintal)

DISTRICT	POTATO	TOBACCO	RAPE & MUSTARD	LINSEED	CASTOR- SEED
1	19	20	21	22	23
1 AJMER	NIL	NIL	3447.00	3384.00	3085.00
2 ALWAR	618.00	2919.00	3410.00	NIL	3000.00
3 BANSWARA	NIL	NIL	4039.00	NIL	3192.00
4 BARAN	1534.00	NIL	3433.00	4441.00	NIL
5 BARMER	NEG	NIL	3459.00	1819.00	2931.00
6 BHARATPUR	876.00	NIL	3668.00	NIL	NR
7 BHILWARA	1137.00	NIL	3318.00	3891.00	3217.00
8 BIKANER	NR	NIL	3297.00	NIL	NR
9 BUNDI	1631.00	NIL	3558.00	NR	NR
10 CHITTORGARH	500.00	NIL	3388.00	3800.00	NR
11 CHURU	NR	NIL	3243.00	NIL	NEG
12 DAUSA	NR	NIL	3326.00	NIL	NIL
13 DHOLPUR	820.00	NIL	3428.00	NIL	NR
14 DUNGARPUR	NIL	NIL	3763.00	NIL	NR
15 GANGANAGAR	NR	NIL	3758.00	NIL	NR
16 HANUMANGARH	600.00	NIL	3473.00	NR	3663.00
17 JAIPUR	976.00	NIL	3538.00	3100.00	4855.00
18 JAISALMER	NR	NR	NR	NIL	NR
19 JALORE	763.00	NR	3283.00	NR	3439.00
20 JHALAWAR	1287.00	NIL	3459.00	3295.00	NIL
21 JHUNJHUNU	NR	NR	3375.00	NIL	NR
22 JODHPUR	NR	NR	3728.00	NR	4189.00
23 KARALI	NR	NR	3581.00	NR	NR
24 KOTA	1251.00	NR	3741.00	4086.00	NR
25 NAGPUR	NR	NR	3425.00	NR	NR
26 PALI	NR	NR	3169.00	NR	3057.00
27 PRATAPGARH	NR	NR	3690.00	4423.00	NR
28 RAJSAMAND	974.00	NR	2637.00	NR	NR
29 S.MADHOPUR	NR	NR	3498.00	NR	NR
30 SIKAR	900.00	NR	3222.00	NIL	NR
31 SIROHI	618.00	NR	3579.00	NIL	3439.00
32 TONK	NR	NR	3419.00	3650.00	2750.00
33 UDAIPUR	NR	NIL	3103.00	3320.00	NR
RAJ. STATE	819.45	2919.00	3492.29	4292.78	3426.12

NIL=NIL PRODUCTION  
NR=DATA NOT REPORTED

NEG=NEGLIGBLE PRODUCTION  
R=DATA REJECTED

**TABLE : 14****FARM HARVEST PRICES FROM 2010-11 TO 2014-15**

(Rs. per Quintal)

CROPS	2010-11	2011-12	2012-13	2013-14	2014-15
1	3	4	5	6	6
1. RICE	2133.49	2388.00	2539.86	1776.85	2264.06
2. JOWAR	1158.61	1073.58	1286.76	1289.72	1593.93
3. BAJRA	879.70	855.30	1140.20	1191.71	1181.23
4. MAIZE	948.98	1028.14	1147.47	1267.90	1284.63
5. RED CHILLIES	7133.99	7705.92	7741.34	7837.84	9162.51
6. SESAMUM	5090.55	5184.27	8191.41	10386.17	9429.20
7. GROUNDNUT	2586.22	3274.30	4444.10	3448.44	3739.64
8. COTTON	4125.30	4503.25	4342.15	4822.75	4406.98
9. GINGER	2803.99	3718.00	2680.79	4592.36	4752.00
10. SANHEMP	1852.99	1634.47	1039.87	886.02	2536.12
11. WHEAT	1155.19	1225.91	1467.30	1508.02	1490.22
12. BARLEY	1056.24	1226.93	1174.92	1182.04	1209.06
13. GRAM	2142.79	3445.39	3155.25	2817.12	3509.94
14. TUR	3444.61	3911.26	3503.92	4008.25	4424.49
15. GUR	2731.42	2794.14	3196.96	3276.79	3310.41
16. POTATO	708.59	919.98	792.98	920.79	819.45
17. TOBACCO	2190.82	4189.32	2878.31	5075.04	2919.00
18. RAPE & MUSTARD	2355.80	3323.98	3208.31	3166.37	3492.29
19. LINSEED	2601.11	3077.69	3557.53	3160.28	4292.78
20. CASTORSEED	4473.31	3352.68	3533.94	3829.46	3426.12

TABLE-15

**INDEX OF AREA, PRODUCTION & PRODUCTIVITY (2014-15)**  
**(BASE YEAR 2007-08=100)**

CROPS T.E.2007-08	INDEX OF		
	PRODUCTION	AREA	PRODUCTIVITY
1	2	3	4
<b>(A) FOODGRAIN CROPS</b>	<b>143.01</b>	<b>117.26</b>	<b>121.96</b>
<b>I. CEREALS</b>	<b>141.24</b>	<b>121.01</b>	<b>116.72</b>
1. RICE	188.83	146.69	128.73
2. JOWAR	162.33	105.48	153.89
3. BAJRA	135.99	82.09	165.66
4. MAIZE	112.27	87.72	127.99
5. WHEAT	142.05	136.72	103.90
6. BARLEY	181.75	150.78	120.54
7. SMALL MILLETS (KH+RABI)	80.88	83.91	96.38
<b>II. PULSES</b>	<b>149.65</b>	<b>103.21</b>	<b>144.99</b>
1. TUR	76.37	69.79	109.42
2. MOONG	167.80	100.37	167.18
3. MOTH	139.64	71.80	194.49
4. URAD	238.99	157.08	152.15
5. GRAM	141.94	113.39	125.18
6. MASOOR	304.50	316.20	96.30
7. OTHER PULSES (KH.+RABI)	96.79	52.18	185.50
<b>(B) NON FOOD GRAIN CROPS</b>	<b>143.66</b>	<b>120.92</b>	<b>118.80</b>
<b>( I ) TOTAL OILSEEDS</b>	<b>108.26</b>	<b>99.99</b>	<b>108.27</b>
(a) OILSEEDS	105.89	99.28	106.66
1. GROUNDNUT	221.65	167.02	132.71
2. SESAMUM	120.98	98.00	123.45
3. CASTORSEED	258.68	196.19	131.85
4. SOYABEAN	106.33	126.87	83.81
5. RAPE & MUSTARD	82.22	80.09	102.66
6. LINSEED	359.96	225.11	159.90
7. TARAMIRA	62.80	47.37	132.56
(b) OTHER (COTTON SEED)	184.05	122.62	150.09
<b>( II ) FIBRES</b>	<b>184.05</b>	<b>122.62</b>	<b>150.09</b>
1. COTTON (LINT)	184.05	122.62	150.09
<b>(III ) CONDIMENTS &amp; SPICES</b>	<b>165.70</b>	<b>193.04</b>	<b>85.84</b>
1. DRY CHILIES	56.17	49.13	114.34
2. GARLIC	150.97	224.05	67.38
3. CORIANDER	128.70	155.64	82.69
4. CUMINSEED	254.80	260.66	97.75
5. METHI	200.36	207.53	96.55
6. TERMERIC	58.81	109.69	53.62
7. AJWAIN	120.82	85.83	140.76
<b>( IV ) FRUIT &amp; VEGETABLES</b>	<b>224.78</b>	<b>150.83</b>	<b>149.03</b>
1. POTATO	180.60	175.12	103.13
2. ONION	239.69	145.48	164.76
3. SWEET POTATO	105.78	42.24	250.44
<b>(VI ) SUGARCANE</b>	<b>71.17</b>	<b>57.24</b>	<b>124.33</b>
<b>(VI) ISABGOL</b>	<b>297.76</b>	<b>283.23</b>	<b>105.13</b>
<b>(VII) GUARSEED</b>	<b>330.34</b>	<b>170.20</b>	<b>194.09</b>
<b>ALL CROPS</b>	<b>143.34</b>	<b>119.09</b>	<b>120.36</b>

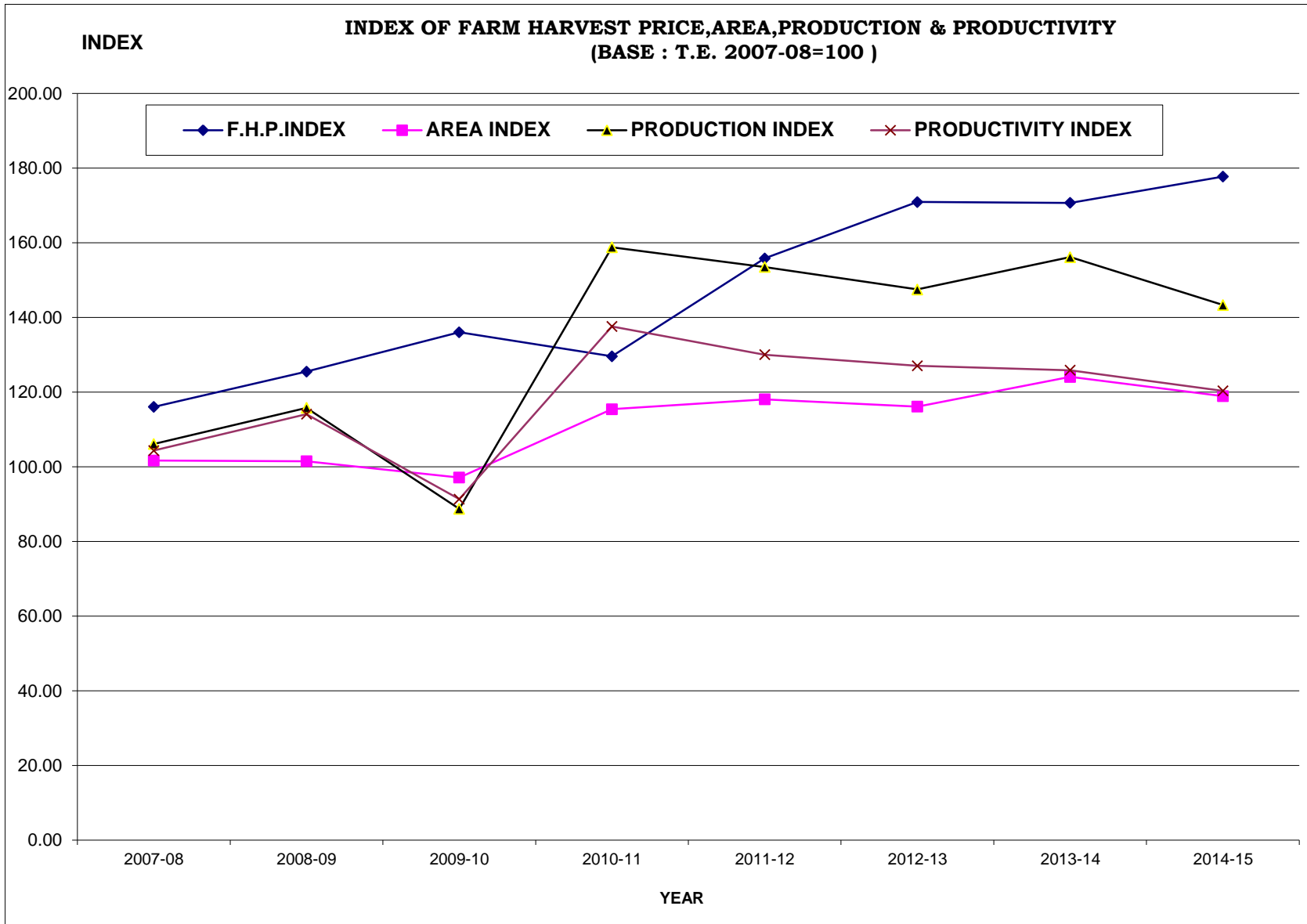

TABLE - 16

## INDEX OF FARM HARVEST PRICES

(BASE YEAR 2007-08 =100)

HEAD/SUB-HEAD	2010-11	2011-12	2012-13	2013-14	2014-15
<b>(A) FOODGRAIN CROPS</b>	<b>125.91</b>	<b>138.28</b>	<b>160.59</b>	<b>162.81</b>	<b>167.19</b>
<b>I. CEREALS</b>	<b>129.08</b>	<b>135.12</b>	<b>162.18</b>	<b>166.69</b>	<b>167.39</b>
1. RICE	152.17	170.32	181.15	126.73	161.48
2. JOWAR	155.30	143.91	172.49	172.87	213.65
3. BAJRA	134.50	130.77	174.32	182.20	180.59
4. MAIZE	135.11	146.37	163.37	180.52	182.89
5. WHEAT	124.11	131.70	157.64	162.01	160.10
6. BARLEY	133.29	154.83	148.27	149.17	152.59
<b>II. PULSES</b>	<b>101.83</b>	<b>162.25</b>	<b>148.52</b>	<b>133.40</b>	<b>165.69</b>
1. TUR	153.08	173.82	155.72	178.13	196.63
2. GRAM	100.76	162.01	148.37	132.46	165.04
<b>(B) NON FOOD GRAIN CROPS</b>	<b>134.73</b>	<b>180.13</b>	<b>185.23</b>	<b>181.62</b>	<b>192.35</b>
<b>( I ) OILSEEDS</b>	<b>129.64</b>	<b>172.97</b>	<b>178.97</b>	<b>174.58</b>	<b>188.26</b>
1. GROUNDNUT	131.58	166.59	226.11	175.45	190.27
2. SESAMUM	160.51	163.46	258.28	327.48	297.31
3. CASTORSEED	227.80	170.74	179.96	195.02	174.47
4. RAPE & MUSTARD	123.63	174.44	168.37	166.17	183.27
5. LINSEED	140.08	165.74	191.58	170.19	231.18
<b>( II ) FIBRES</b>	<b>200.25</b>	<b>288.83</b>	<b>281.98</b>	<b>283.89</b>	<b>255.98</b>
1. COTTON (LINT)	200.39	289.14	282.33	284.26	256.14
2. SANHEMP	114.13	100.68	64.05	54.57	156.21
<b>(III ) CONDIMENTS &amp; SPICES</b>	<b>135.86</b>	<b>146.87</b>	<b>147.36</b>	<b>149.53</b>	<b>174.69</b>
1. DRY CHILLIES	135.72	146.60	147.28	149.11	174.31
2. GINGER	187.63	248.80	179.39	307.31	317.99
<b>( IV ) VEGETABLES</b>	<b>104.55</b>	<b>135.74</b>	<b>117.00</b>	<b>135.86</b>	<b>120.91</b>
1. POTATO	104.55	135.74	117.00	135.86	120.91
<b>(V) SUGARCANE</b>	<b>172.16</b>	<b>176.13</b>	<b>201.53</b>	<b>206.64</b>	<b>208.66</b>
<b>(VI). TOBACCO</b>	<b>110.37</b>	<b>131.59</b>	<b>145.04</b>	<b>255.68</b>	<b>147.06</b>
<b>ALL CROPS</b>	<b>129.60</b>	<b>155.83</b>	<b>170.92</b>	<b>170.70</b>	<b>177.74</b>



**TABLE - 17****INDEX OF NET AREA SOWN, GROSS AREA SOWN,  
NET IRRIGATED AREA & GROSS IRRIGATED AREA**

(Base year 2007-08=100)

YEAR	INDEX OF NET AREA SOWN	INDEX OF GROSS AREA SOWN	INDEX OF NET IRR- IGATED AREA	INDEX OF GROSS IRR- IGATED AREA
2007-08	101.17	101.81	100.51	101.68
2008-09	103.86	104.39	97.41	99.43
2009-10	100.45	99.68	91.24	91.88
2010-11	108.58	119.20	103.89	104.61
2011-12	106.72	112.34	111.08	111.92
2012-13	103.43	109.81	116.97	118.86
2013-14	108.10	119.74	119.32	124.01
2014-15	103.69	111.10	122.94	127.86

# INDICES

BASE YEAR T.E. 2007-08

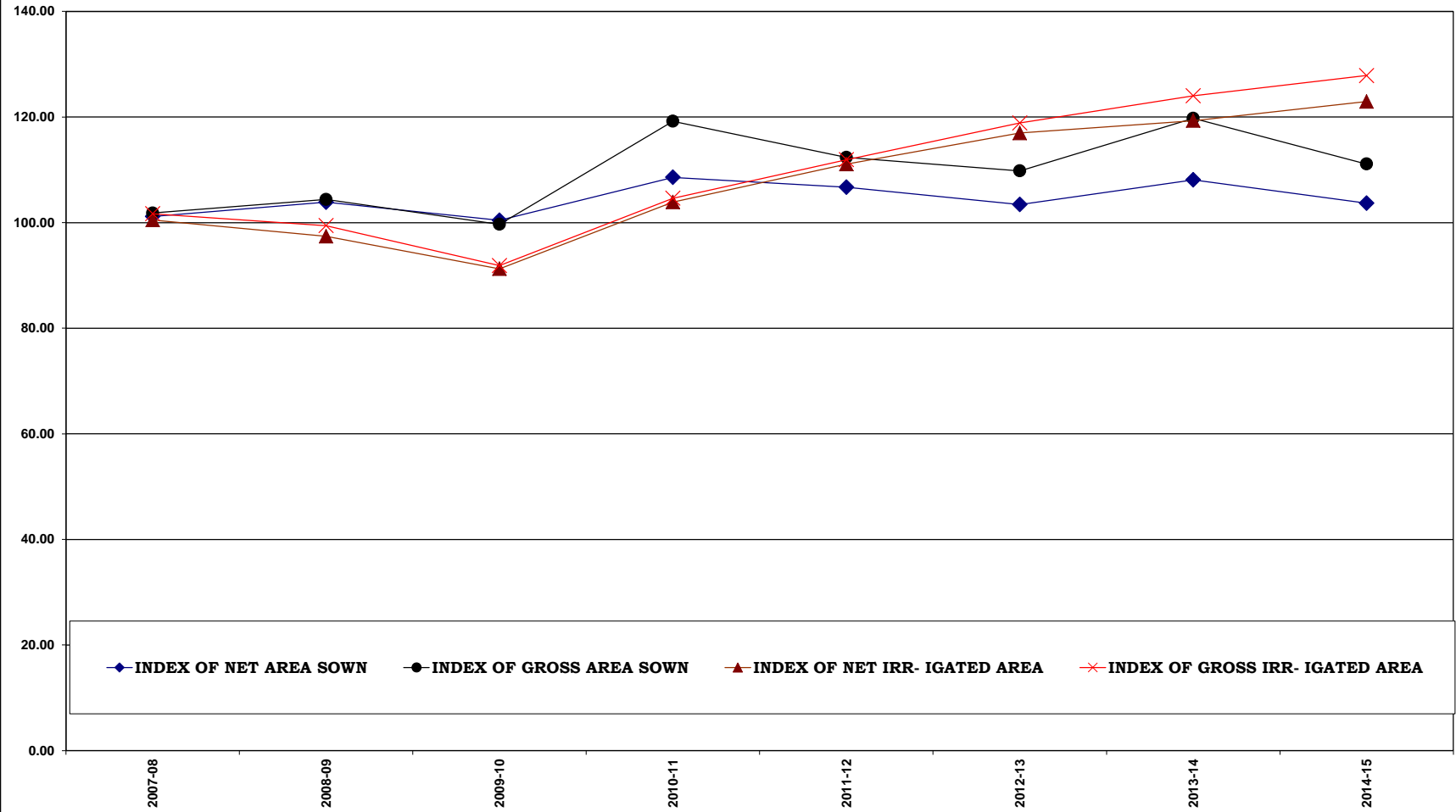

**TABLE - 18****CROPPING , IRRIGATION INTENSITY AND INDEX  
OF CROPPING,IRRIGATION INTENSITY**

(Base year 2007-08=100)

YEAR	CROPPING INTENSITY	IRRIGATION INTENSITY	INDEX OF CROPPING INTENSITY	INDEX OF IRRIGATION INTENSITY
2007-08	129.91	125.52	100.64	101.16
2008-09	129.74	126.66	100.51	102.08
2009-10	128.10	124.94	99.24	100.69
2010-11	141.71	124.94	109.78	100.69
2011-12	135.88	125.01	105.26	100.75
2012-13	137.04	126.09	106.16	101.62
2013-14	142.98	128.96	110.76	103.93
2014-15	138.32	129.04	107.15	104.00

## INDICES

BASE YEAR T.E.2007-08

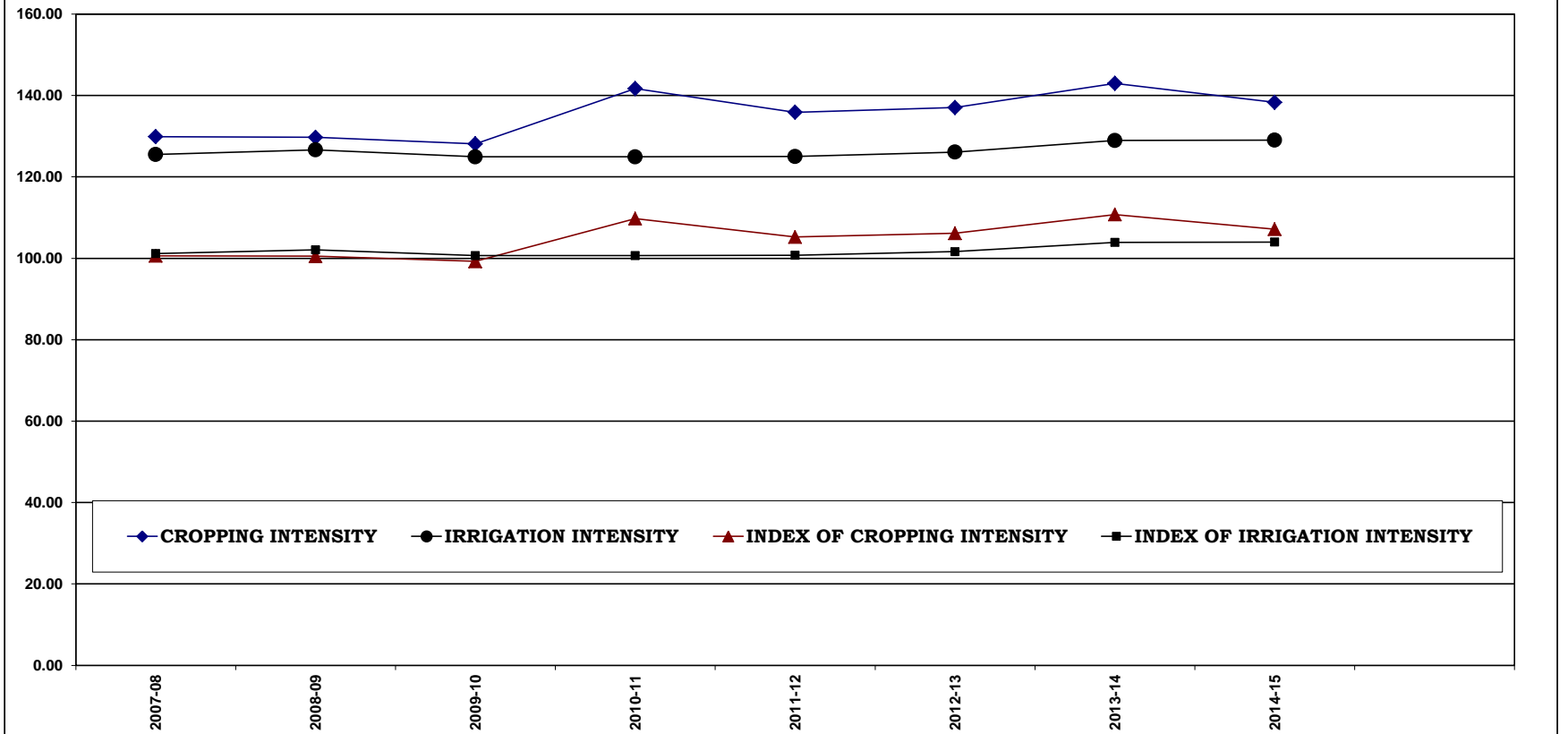

**TABLE - 19**

**CROPWISE AREA, CROP CUTTING EXPERIMENTS PLANNED,  
AVERAGE YIELD, PRODUCTION AND SAMPLING ERROR**

AREA IN '000 HECT.

AVERAGE YIELD IN Kgs/Hect.

PRODUCTION IN' 000 M.Tonnes

CROPS	AREA/ EXPTS PLANNED/ AV. YIELD/ PRODUCTION/ S.E. %	2010-11	2011-12	2012-13	2013-14	2014-15
RICE	AREA	131	134	126	146	168
	EXPTS.PLANNED	350	560	544	624	794
	AV. YIELD	2025	1886	1771	2147	2186
	PRODUCTION	266	253	223	313	367
	S.E. %	2.89	2.93	3.01	2.25	2.2
JOWAR	AREA	727	554	680	580	661
	EXPTS.PLANNED	750	1756	2908	3032	2852
	AV. YIELD	700	741	618	616	763
	PRODUCTION	509	410	420	357	505
	S.E. %	3.41	3.37	3.23	2.84	3.53
BAJRA	AREA	5519	5028	3989	4447	4108
	EXPTS.PLANNED	800	3328	6148	6260	8754
	AV. YIELD	1108	1253	971	930	1087
	PRODUCTION	6118	6302	3871	4135	4465
	S.E. %	2.44	2.08	1.8	1.74	1.26
MAIZE	AREA	1147	1046	986	927	904
	EXPTS.PLANNED	650	1980	2804	3024	5462
	AV. YIELD	1797	1577	1884	1594	1731
	PRODUCTION	2061	1651	1858	1478	1566
	S.E. %	2.68	1.78	2.27	1.82	1.13
COTTON (LINT)	AREA	336	568	523	393	487
	EXPTS.PLANNED	550	1308	1284	1744	1576
	AV. YIELD	434	518	497	556	534
	PRODUCTION	146	294	260	219	260
	S.E. %	2.79	2.17	1.81	2.05	1.56
SUGAR- CANE	AREA	6	6	6	5	6
	EXPTS.PLANNED	450	450	450	450	450
	AV. YIELD	67009	70348	73100	68976	73390
	PRODUCTION	369	451	424	363	405
	S.E. %	3.35	3.49	3.58	2.25	6.73
GWAR	AREA	2981	3096	4533	5071	4631
	EXPTS.PLANNED	800	3178	4346	4966	7364
	AV. YIELD	517	597	497	564	593
	PRODUCTION	1541	1848	2027	2862	2748
	S.E. %	2.28	2.55	2.97	2.88	2.68

(CONT..)

**TABLE - 19****CROPWISE AREA, CROP CUTTING EXPERIMENTS PLANNED,  
AVERAGE YIELD, PRODUCTION AND SAMPLING ERROR**

AREA IN '000 HECT.

AVERAGE YIELD IN Kgs/Hect.

PRODUCTION IN '000 M.Tonnes

CROPS	AREA/ EXPTS PLANNED/ AV. YIELD/ PRODUCTION/ S.E. %	2010-11	2011-12	2012-13	2013-14	2014-15
GROUND- NUT	AREA	349	418	402	466	505
	EXPTS.PLANNED	540	1696	3544	3632	2092
	AV. YIELD	1966	1926	1551	1946	2017
	PRODUCTION	687	805	624	907	1018
	S.E. %	2.6	2.33	3.21	2.19	1.57
SESAMUM	AREA	548	513	415	361	330
	EXPTS.PLANNED	1200	2544	3644	3630	3198
	AV. YIELD	408	324	294	200	340
	PRODUCTION	223	166	122	72	112
	S.E. %	2.54	2.23	2.49	3.37	2.98
SOYABEAN	AREA	765	897	1040	118	923
	EXPTS.PLANNED	300	968	968	1120	1694
	AV. YIELD	1461	1544	1412	829	1036
	PRODUCTION	1118	1385	1469	975	957
	S.E. %	2.1	1.88	1.55	3.07	1.82
MOONG	AREA	1049	1272	792	1021	894
	EXPTS.PLANNED	800	1988	2562	2806	4320
	AV. YIELD	621	509	296	384	515
	PRODUCTION	652	647	235	392	461
	S.E. %	2.79	2.75	3.37	3.11	1.91
MOTH	AREA	1593	1318	864	927	869
	EXPTS.PLANNED	1100	1252	1352	1498	2130
	AV. YIELD	486	339	273	288	393
	PRODUCTION	775	447	236	267	341
	S.E. %	6.58	4.23	8.23	4.21	3.48
URAD	AREA	122	255	218	196	202
	EXPTS.PLANNED	600	1192	1392	1542	2318
	AV. YIELD	737	516	575	360	556
	PRODUCTION	94	132	125	71	112
	S.E. %	3.56	3.17	3.3	3.74	2.44

(CONT..)

**TABLE - 19**

**CROPWISE AREA, CROP CUTTING EXPERIMENTS PLANNED,  
AVERAGE YIELD, PRODUCTION AND SAMPLING ERROR**

AREA IN '000 HECT.

AVERAGE YIELD IN Kgs/Hect.

PRODUCTION IN '000 M.Tonnes

CROPS	AREA/ EXPTS PLANNED/ AV. YIELD/ PRODUCTION/ S.E. %	2010-11	2011-12	2012-13	2013-14	2014-15
WHEAT	AREA	3036	2935	3063	3206	3318
	EXPTS.PLANNED	1000	7552	8424	11918	17118
	AV. YIELD	3433	3462	3515	3438	2961
	PRODUCTION	10424	10161	10767	11020	9824
	S.E. %	2.13	0.58	0.5	0.6	0.64
BARLEY	AREA	328	278	308	309	343
	EXPTS.PLANNED	700	2484	2516	2748	2758
	AV. YIELD	2850	2839	3111	3046	2803
	PRODUCTION	935	789	958	942	962
	S.E. %	2.59	1.13	2.12	1.09	2.71
GRAM	AREA	1783	1434	1253	1924	1256
	EXPTS.PLANNED	1180	4004	5370	6468	8548
	AV. YIELD	898	690	1019	853	725
	PRODUCTION	1601	990	1277	1641	911
	S.E. %	2.46	2.69	1.75	2.07	2.42
RAPE- MUSTARD	AREA	2490	2441	2725	2783	2434
	EXPTS.PLANNED	800	6534	7250	9498	13274
	AV. YIELD	1560	1209	1380	1301	1183
	PRODUCTION	3883	2950	3760	3621	2879
	S.E. %	1.2	0.78	0.72	0.68	0.58
LINSEED	AREA					
	EXPTS.PLANNED	EXPTS.	EXPTS.	EXPTS.	EXPTS.	EXPTS.
	AV. YIELD	NOT	NOT	NOT	NOT	NOT
	PRODUCTION	PLANNED	PLANNED	PLANNED	PLANNED	PLANNED
	S.E. %					
CUMINSEED	AREA	331	468	496	489	435
	EXPTS.PLANNED	150	1606	1084	2116	2958
	AV. YIELD	348	380	356	478	278
	PRODUCTION	115	178	176	234	121
	S.E. %	4.63	2.7	3.51	3.11	3.04

(CONT..)

**TABLE - 19**

**CROPWISE AREA, CROP CUTTING EXPERIMENTS PLANNED,  
AVERAGE YIELD, PRODUCTION AND SAMPLING ERROR**

AREA IN '000 HECT.

AVERAGE YIELD IN Kgs/Hect.

PRODUCTION IN ' 000 M.Tonnes

CROPS	AREA/ EXPTS PLANNED/ AV. YIELD/ PRODUCTION/ S.E. %	2010-11	2011-12	2012-13	2013-14	2014-15
		TARAMIRA	AREA	1189	61	110
	EXPTS.PLANNED	200	1920	1724	1220	1260
	AV. YIELD	409	426	498	595	413
	PRODUCTION	486	26	55	176	17
	S.E. %	7.33	3.33	6.08	5.64	3.75
CHAULA	AREA	122	105	65	61	60
	EXPTS.PLANNED	500	520	1050	1030	520
	AV. YIELD	529	697	382	555	649
	PRODUCTION	64	73	25	34	39
	S.E. %	4.66	2.57	2.61	2.36	2.89
MASOOR	AREA	44	32	28	34	50
	EXPTS.PLANNED	200	328	340	200	220
	AV. YIELD	872	1126	1100	851	818
	PRODUCTION	38	36	30	29	41
	S.E. %	3.16	5.75	4.02	3.79	4.74
METHI	AREA	80	82	66	55	82
	EXPTS.PLANNED	200	576	592	710	768
	AV. YIELD	1172	1061	1092	1158	1030
	PRODUCTION	94	87	72	64	84
	S.E. %	4.60	1.82	1.93	2.28	2.86
ISABGOL	AREA	215	222	190	185	356
	EXPTS.PLANNED	200	1204	876	1226	1770
	AV. YIELD	529	542	525	596	331
	PRODUCTION	114	120	100	110	118
	S.E. %	6.44	3.04	3.91	2.68	3.17
CORIANDER	AREA	198	268	159	183	249
	EXPTS.PLANNED	200	500	500	504	492
	AV. YIELD	1106	1230	1176	641	797
	PRODUCTION	219	330	187	117	199
	S.E. %	2.77	2.16	2.12	4.25	3.7

Experiments Planned ( GCES + NAIS )



TABLE - 20

## MARKET ARRIVALS OF AGRICULTURAL PRODUCE (2014-15)

(In Quintals)

DISTRICT	CEREALS						
	WHEAT	BARLEY	JOWAR	BAJRA	MAIZE	RICE	TOTAL
1	2	3	4	5	6	7	8
1.AJMER	293574	90026	146812	71360	87862	0	689634
2.ALWAR	2069307	278159	3720	937489	45663	0	3334338
3.BANSWARA	101895	0	0	0	359055	30	460980
4.BARAN	4706350	288	544	1735	107837	192680	5009434
5.BARMER	4929	0	141	153146	0	0	158216
6.BHARATPUR	2343785	4929	16847	531548	0	57	2897166
7.BHILWARA	533478	65356	47471	175	570700	0	1217180
8.BIKANER	787210	20860	20	23070	0	0	831160
9.BUNDI	3273517	14342	29826	2515	237158	1710654	5268012
10.CHITTORGARH	1030433	53384	12575	0	911873	0	2008265
11.CHURU	65929	58753	3710	63096	0	0	191488
12.DAUSA	1008085	124206	2760	952385	921	0	2088357
13.DHOLPUR	184298	39	0	404859	0	890	590086
14.DUNGARPUR	91026	0	0	0	6343	1038	98407
15.GANGANAGAR	6007657	1400034	259	1611	4869	23560	7437990
16.HANUMANGARH	8016027	482745	0	3075	1659	867206	9370712
17.JAIPUR	541621	1320555	106231	981028	60282	0	3009717
18.JAISALMER	587	0	0	12301	0	0	12888
19.JALORE	14316	0	0	18696	15139	0	48151
20.JHALAWAR	1638676	73	5628	8	388268	0	2032653
21.JHUNJHUNU	55094	270451	1502	112367	21345	0	460759
22.JODHPUR	45498	403	65237	60861	9684	0	181683
23.KARAULI	480202	233	8	382676	0	0	863119
24.KOTA	5116787	13259	41349	125	157318	1913011	7241849
25.NAGAU	37793	21030	42396	66639	0	0	167858
26.PALI	44874	2506	18127	9248	90110	0	164865
27.PRATAPGARH	465990	9293	0	0	47220	0	522503
28.RAJSAMAND	58797	5501	15846	0	18426	0	98570
29.S.MADHOPUR	1109607	2371	454	268731	93	6955	1388211
30.SIKAR	110543	814034	814	321137	1444	0	1247972
31.SIROHI	4735	0	22	1596	2260	0	8613
32.TONK	681579	62342	30633	124218	132981	0	1031753
33.UDAIPUR	533302	69785	33509	12166	398532	1919	1049213
RAJ. STATE	41457501	5184957	626441	5517861	3677042	4718000	61181802

TABLE - 20

## MARKET ARRIVALS OF AGRICULTURAL PRODUCE (2014-15)

(In Quintals)

DISTRICT	PULSES				
	GRAM	URAD	MOONG	MASOOR	MOTH
1	9	10	11	12	13
1.AJMER	847242	175696	214578	0	185
2.ALWAR	174689	11	11	6	0
3.BANSWARA	860	22	373	0	0
4.BARAN	133888	36630	1665	19	0
5.BARMER	2211	0	21897	0	164445
6.BHARATPUR	14241	0	0	149	0
7.BHILWARA	88429	45330	1900	4835	0
8.BIKANER	1388758	314	5945	39	529501
9.BUNDI	16502	46168	314	4092	0
10.CHITTORGARH	9024	990	1610	0	0
11.CHURU	176078	0	4849	0	90820
12.DAUSA	360751	4	2	0	0
13.DHOLPUR	2133	0	0	0	0
14.DUNGARPUR	1950	355	735	0	0
15.GANGANAGAR	439999	218	83201	0	43
16.HANUMANGARH	74410	0	117933	0	25984
17.JAIPUR	394551	3337	34254	399	746
18.JAISALMER	528791	0	805	0	0
19.JALORE	2819	0	4206	0	1030
20.JHALAWAR	97254	51949	1419	57830	0
21.JHUNJHUNU	81747	0	39741	0	187
22.JODHPUR	119556	1580	95403	5755	25213
23.KARAULI	106196	0	0	0	0
24.KOTA	155149	165206	4877	1653	0
25.NAGAUR	287320	0	616328	0	76298
26.PALI	195167	631	166436	0	1076
27.PRATAPGARH	78438	7676	5481	112447	0
28.RAJSAMAND	0	0	0	0	0
29.S.MADHOPUR	89028	6775	0	0	0
30.SIKAR	214732	0	2597	0	214
31.SIROHI	7753	0	725	0	0
32.TONK	341527	19005	60880	2191	0
33.UDAIPUR	39004	932	7145	0	0
RAJ. STATE	6470197	562829	1495310	189415	915742

TABLE - 20

## MARKET ARRIVALS OF AGRICULTURAL PRODUCE (2014-15)

(In Quintals)

DISTRICT	PULSES				
	ARHAR (TUR)	CHAULA	MATER (PEA)	OTHER PULSES	TOTAL
1	14	15	16	17	18
1.AJMER	0	3055	0	0	1240756
2.ALWAR	12364	0	4	226	187311
3.BANSWARA	170	0	0	0	1425
4.BARAN	144	0	34	0	172380
5.BARMER	0	0	0	174	188727
6.BHARATPUR	2532	0	0	0	16922
7.BHILWARA	0	31	40	0	140565
8.BIKANER	0	0	0	0	1924557
9.BUNDI	407	0	0	0	67483
10.CHITTORGARH	0	0	0	0	11624
11.CHURU	0	8829	0	0	280576
12.DAUSA	4925	0	0	0	365682
13.DHOLPUR	930	0	0	0	3063
14.DUNGARPUR	0	0	0	0	3040
15.GANGANAGAR	0	0	60	0	523521
16.HANUMANGARH	0	0	0	0	218327
17.JAIPUR	1243	12603	2517	22713	472363
18.JAISALMER	0	0	0	0	529596
19.JALORE	0	0	0	0	8055
20.JHALAWAR	3	0	0	0	208455
21.JHUNJHUNU	0	105930	0	0	227605
22.JODHPUR	50	900	299	183	248939
23.KARALI	358	0	0	0	106554
24.KOTA	251	0	67	0	327203
25.NAGAU	0	14915	0	0	994861
26.PALI	0	949	0	0	364259
27.PRATAPGARH	647	0	0	0	204689
28.RAJSAMAND	0	0	0	0	0
29.S.MADHOPUR	12829	0	0	0	108632
30.SIKAR	0	35182	0	0	252725
31.SIROHI	29	330	0	0	8837
32.TONK	1567	0	0	39860	465030
33.UDAIPUR	0	664	0	0	47745
RAJ. STATE	38449	183388	3021	63156	9921507

TABLE - 20

## MARKET ARRIVALS OF AGRICULTURAL PRODUCE (2014-15)

(In Quintals)

DISTRICT	OIL SEEDS					
	MUSTARD	SESAMUM	SOYABEAN	TARAMIRA	LINSEED	CASTOR SEED
1	19	20	21	22	23	24
1.AJMER	432830	3902	0	18125	143	3615
2.ALWAR	2695896	21571	0	575	0	0
3.BANSWARA	0	0	24807	0	0	0
4.BARAN	1248558	5198	594354	124	3	130
5.BARMER	12737	2047	0	0	0	1
6.BHARATPUR	1401673	29625	0	0	0	9201
7.BHILWARA	118781	0	7623	1171	0	661
8.BIKANER	297397	14850	0	659	0	824
9.BUNDI	302516	1022	163475	18	0	0
10.CHITTORGARH	177502	0	541868	45	0	0
11.CHURU	10755	22317	0	161	0	0
12.DAUSA	1132698	31874	0	3356	0	43
13.DHOLPUR	75387	2528	0	0	0	1346
14.DUNGARPUR	0	0	2222	0	0	0
15.GANGANAGAR	2204097	894	0	1584	0	613
16.HANUMANGARH	684477	5061	0	223	0	456
17.JAIPUR	596134	6248	17967	17541	10	2179
18.JAISALMER	25245	0	0	0	0	0
19.JALORE	50791	37	0	418	0	2480
20.JHALAWAR	673238	432	3244830	28	71	0
21.JHUNJHUNU	122369	53	0	0	0	0
22.JODHPUR	414679	3915	488	7126	0	44499
23.KARAULI	385353	24320	0	0	0	350
24.KOTA	1238669	29831	1524800	58	477	70
25.NAGAU	685613	28656	0	148283	0	0
26.PALI	331222	44578	0	35980	0	182713
27.PRATAPGARH	99238	0	585086	0	13385	0
28.RAJSAMAND	0	0	0	0	0	0
29.S.MADHOPUR	1125719	46656	16216	113	0	598
30.SIKAR	309926	311	0	3175	0	0
31.SIROHI	1169	0	0	0	0	620
32.TONK	2819741	3212	973	2450	16	270
33.UDAIPUR	25339	51	2595	1148	0	2221
RAJ. STATE	19699749	329189	6727304	242361	14105	252890

TABLE - 20

## MARKET ARRIVALS OF AGRICULTURAL PRODUCE (2014-15)

(In Quintals)

DISTRICT	OIL SEEDS				
	GROUND-NUT	SUNFLOWER	RAIDA	OTHER OILSEEDS	TOTAL
1	25	26	27	28	29
1.AJMER	511	0	0	0	459126
2.ALWAR	101	0	0	0	2718143
3.BANSWARA	0	0	0	0	24807
4.BARAN	9	0	0	0	1848376
5.BARMER	0	0	0	0	14785
6.BHARATPUR	0	0	0	0	1440499
7.BHILWARA	12931	0	0	0	141167
8.BIKANER	1350848	0	0	0	1664578
9.BUNDI	0	0	0	0	467031
10.CHITTORGARH	24369	0	0	0	743784
11.CHURU	121442	0	0	0	154675
12.DAUSA	54586	0	0	0	1222557
13.DHOLPUR	0	0	0	0	79261
14.DUNGARPUR	0	0	0	0	2222
15.GANGANAGAR	2124	0	0	0	2209312
16.HANUMANGARH	29448	0	0	0	719665
17.JAIPUR	770168	0	0	2476	1412723
18.JAISALMER	7794	0	0	0	33039
19.JALORE	308	4	0	0	54038
20.JHALAWAR	1154	0	0	0	3919753
21.JHUNJHUNU	4937	0	0	0	127359
22.JODHPUR	170489	0	0	0	641196
23.KARAULI	0	0	0	0	410023
24.KOTA	78	0	0	0	2793983
25.NAGAUR	4877	0	0	0	867429
26.PALI	0	0	0	0	594493
27.PRATAPGARH	0	0	0	0	697709
28.RAJSAMAND	0	0	0	0	0
29.S.MADHOPUR	1492	0	0	0	1190794
30.SIKAR	154113	0	0	0	467525
31.SIROHI	0	0	0	0	1789
32.TONK	39220	0	0	0	2865882
33.UDAIPUR	1888	0	0	0	33242
RAJ. STATE	2752887	4	0	2476	30020965

TABLE - 20

## MARKET ARRIVALS OF AGRICULTURAL PRODUCE (2014-15)

(In Quintals)

DISTRICT	CONDIMENTS & SPICES							TOTAL
	CORIAN- DER	CUMIN- SEED	METHI	AJWAIN	FENNEL SAUNF	RAI	RED- CHILLIES	
1	30	31	32	33	34	35	36	37
1.AJMER	28	39831	1094	192	6912	300	8715	57072
2.ALWAR	0	0	0	1	0	0	11325	11326
3.BANSWARA	0	45	0	0	0	0	0	45
4.BARAN	432413	0	582	0	0	0	3117	436112
5.BARMER	170	12582	1444	0	0	189	1361	15746
6.BHARATPUR	0	0	0	0	1533	0	0	1533
7.BHILWARA	157	1294	193	10128	0	0	15370	27142
8.BIKANER	341	3639	52549	0	0	0	11939	68468
9.BUNDI	11681	0	97	0	0	0	0	11778
10.CHITTORGARH	57	10	13061	2698	0	0	1256	17082
11.CHURU	0	0	3196	0	0	0	0	3196
12.DAUSA	0	0	1	0	9617	0	0	9618
13.DHOLPUR	0	0	0	0	512	0	0	512
14.DUNGARPUR	0	0	0	0	0	0	0	0
15.GANGANAGAR	185	1492	7	0	116	4	4544	6348
16.HANUMANGARH	0	0	0	11	0	0	0	11
17.JAIPUR	11755	4931	11545	14792	6402	125	178725	228275
18.JAISALMER	0	643	0	0	0	0	0	643
19.JALORE	0	10791	324	0	468	0	14	11597
20.JHALAWAR	115686	0	27502	0	0	0	869	144057
21.JHUNJHUNU	0	166	323	0	0	0	244	733
22.JODHPUR	10051	134623	8915	213	10378	0	148417	312597
23.KARAULI	0	0	0	0	0	0	0	0
24.KOTA	1315837	0	31272	176	0	0	0	1347285
25.NAGAUR	245	255354	5961	352	29376	0	0	291288
26.PALI	0	33928	2809	2961	3160	0	28	42886
27.PRATAPGARH	780	0	24189	5416	0	0	119	30504
28.RAJSAMAND	0	0	0	0	0	0	0	0
29.S.MADHOPUR	0	0	926	0	729	0	712	2367
30.SIKAR	0	0	2715	0	0	0	172	2887
31.SIROHI	0	0	0	0	0	0	0	0
32.TONK	3	1803	42	36	11831	0	0	13715
33.UDAIPUR	0	45	291	4617	0	0	7096	12049
RAJ. STATE	1899389	501177	189038	41593	81034	618	394023	3106872

TABLE - 20

## MARKET ARRIVALS OF AGRICULTURAL PRODUCE (2014-15)

(In Quintals)

DISTRICT	OTHER COMODITIES				
	GUWAR	KAPAS	WOOL	GUR	SUGAR
1	38	39	40	41	42
1.AJMER	158389	434984	50138	40852	388747
2.ALWAR	293388	49209	0	30486	332907
3.BANSWARA	0	19483	0	621	1853
4.BARAN	4741	0	0	210	101552
5.BARMER	198236	0	12399	88383	236559
6.BHARATPUR	220928	2882	0	3467	188793
7.BHILWARA	29478	47238	491	23674	304286
8.BIKANER	1223689	0	94690	62716	588103
9.BUNDI	2289	0	0	2060	108662
10.CHITTORGARH	11665	71046	0	4032	50430
11.CHURU	489284	0	0	26745	242404
12.DAUSA	82731	0	0	25779	143150
13.DHOLPUR	5732	0	0	2017	22076
14.DUNGARPUR	130	0	0	160	46975
15.GANGANAGAR	3546877	51496	0	62027	330834
16.HANUMANGARH	1545227	50508	1857	50789	162524
17.JAIPUR	247541	0	0	266996	1095463
18.JAISALMER	74210	0	0	705	13061
19.JALORE	8766	0	0	5230	17830
20.JHALAWAR	758	0	0	50	122276
21.JHUNJHUNU	30870	0	534	8955	73541
22.JODHPUR	232511	6953	34140	166647	648580
23.KARALI	43364	0	0	2952	69102
24.KOTA	22190	0	0	7645	346182
25.NAGOUR	353911	128771	0	50954	363853
26.PALI	260800	33136	2171	67421	152554
27.PRATAPGARH	0	18207	0	301	2923
28.RAJSAMAND	0	20352	0	476	135079
29.S.MADHOPUR	50183	0	0	14147	207035
30.SIKAR	157120	0	2456	59109	401264
31.SIROHI	447	0	0	820	1191
32.TONK	25742	718	0	2011	254009
33.UDAIPUR	26280	1216	0	111661	381359
RAJ. STATE	9347477	936199	198876	1190098	7535157

TABLE - 20

## MARKET ARRIVALS OF AGRICULTURAL PRODUCE (2014-15)

(In Quintals)

DISTRICT	OTHER COMODITIES				
	KHAND	ISABGOL	NARMA	WOOD	DESI GHEE
1	43	44	45	46	47
1.AJMER	0	60	0	0	18170
2.ALWAR	3	0	399911	0	13929
3.BANSWARA	0	0	0	0	66
4.BARAN	0	0	0	112	0
5.BARMER	5434	24202	0	0	1191
6.BHARATPUR	0	0	452	0	7815
7.BHILWARA	0	0	0	0	14589
8.BIKANER	0	285	0	3750	29780
9.BUNDI	0	0	0	0	0
10.CHITTORGARH	0	76827	0	0	4910
11.CHURU	0	96	47	0	2725
12.DAUSA	0	0	0	0	0
13.DHOLPUR	0	0	0	0	26213
14.DUNGARPUR	0	0	0	0	95
15.GANGANAGAR	0	0	668630	83082	4859
16.HANUMANGARH	0	0	1247794	65645	11856
17.JAIPUR	921	162	0	0	270604
18.JAISALMER	0	4170	0	0	0
19.JALORE	0	3346	0	0	9489
20.JHALAWAR	0	0	0	0	0
21.JHUNJHUNU	118	0	0	0	0
22.JODHPUR	0	9304	140148	0	72956
23.KARALI	0	0	0	0	46
24.KOTA	0	0	0	0	16038
25.NAGAU	0	92723	0	6	1089
26.PALI	0	2631	71695	0	15241
27.PRATAPGARH	0	1089	0	410	0
28.RAJSAMAND	0	0	0	0	0
29.S.MADHOPUR	0	0	0	0	158
30.SIKAR	410	0	0	2215	21833
31.SIROHI	0	0	0	0	106
32.TONK	0	0	0	0	2415
33.UDAIPUR	0	0	0	50	26875
RAJ. STATE	6886	214895	2528677	155270	573048



TABLE - 20

## MARKET ARRIVALS OF AGRICULTURAL PRODUCE (2014-15)

(In Quintals)

DISTRICT	OTHER COMODITIES					
	POSTA	FRUIT & VEG.	MEHANDI (HEENA)	GARLIC	OTHERS	TOTAL
1	48	49	50	51	52	53
1.AJMER	0	576458	0	0	14	1667812
2.ALWAR	0	463977	0	13534	50384	1647728
3.BANSWARA	0	0	0	0	2454	24477
4.BARAN	0	250	0	561774	0	668639
5.BARMER	0	148273	0	102	5552	720331
6.BHARATPUR	0	143545	0	0	54876	622758
7.BHILWARA	13	111701	0	13535	480	545485
8.BIKANER	0	1152183	0	0	0	3155196
9.BUNDI	0	88683	0	0	0	201694
10.CHITTORGARH	28	206236	0	52907	2663	480744
11.CHURU	0	140560	0	0	0	901861
12.DAUSA	0	20399	0	0	13095	285154
13.DHOLPUR	0	21922	0	0	2653	80613
14.DUNGARPUR	0	8818	0	0	0	56178
15.GANGANAGAR	0	1074146	0	8567	0	5830518
16.HANUMANGARH	0	86684	0	551	0	3223435
17.JAIPUR	0	14580080	0	75	1459	16463301
18.JAISALMER	0	0	0	0	0	92146
19.JALORE	0	26289	0	0	584	71534
20.JHALAWAR	0	117386	6892	126	105	247593
21.JHUNJHUNU	0	27446	0	851	312	142627
22.JODHPUR	0	2363249	0	86181	47748	3808417
23.KARAULI	0	0	0	0	10148	125612
24.KOTA	4	703852	885	571736	3177	1671709
25.NAGAU	0	308586	0	934	0	1300827
26.PALI	0	19760	363560	0	81674	1070643
27.PRATAPGARH	0	58000	0	205148	0	286078
28.RAJSAMAND	0	252715	0	0	0	408622
29.S.MADHOPUR	0	0	0	0	902	272425
30.SIKAR	0	1523396	0	0	0	2167803
31.SIROHI	0	1454	0	0	0	4018
32.TONK	0	0	0	0	0	284895
33.UDAIPUR	0	1139906	0	0	85394	1772741
RAJ. STATE	45	25365954	371337	1516021	363674	50303614



---

**YOJANA BHAWAN,C-SCHEME,TILAK MARG,JAIPUR (RAJASTHAN) 302005**

<http://statistics.rajasthan.gov.in>  
Email ID-dir.des@rajasthan.gov.in